



**exp.** Services Inc.  
*The new identity of*  
**Advanced Environmental**  
15701 Robin's Hill Road, Unit 2  
London, ON N5V 0A5

**DESIGNATED SUBSTANCES SURVEY**

**REASSESSMENT 2012**

**Ursuline College High School  
Chatham, Ontario**

Prepared for:

St. Clair Catholic District School Board  
245 Tecumseh Street  
Sarnia, Ontario  
N7T 2L1

March 15, 2013

Project No.: 12-5738

## TABLE OF CONTENTS

<b>1.0</b>	<b>INTRODUCTION.....</b>	<b>1</b>
<b>2.0</b>	<b>SURVEY METHODOLOGY .....</b>	<b>1</b>
2.1	ASBESTOS .....	2
2.2	OTHER HAZARDOUS BUILDING MATERIALS AND DESIGNATED SUBSTANCES .....	2
<b>3.0</b>	<b>REGULATORY REQUIREMENTS .....</b>	<b>2</b>
<b>4.0</b>	<b>RESULTS .....</b>	<b>3</b>
4.1	ASBESTOS-CONTAINING MATERIALS.....	3
4.2	LEAD.....	5
4.3	MERCURY .....	5
4.4	SILICA .....	5
4.5	ACRYLONITRILE, BENZENE, ISOCYANATES, ARSENIC, ETHYLENE OXIDE, VINYL CHLORIDE AND COKE OVEN EMISSIONS.....	5
4.6	MOULD .....	5
<b>5.0</b>	<b>RECOMMENDATIONS.....</b>	<b>6</b>
5.1	ASBESTOS .....	6
5.2	LEAD.....	7
5.3	MERCURY .....	8
5.4	SILICA .....	8
5.5	MOULD .....	9
<b>6.0</b>	<b>LIMITATIONS AND WARRANTY.....</b>	<b>10</b>

## APPENDICES

APPENDIX I	ASBESTOS BULK LABORATORY RESULTS (From Previous Assessments)
APPENDIX II	UPDATED ROOM-BY-ROOM ASBESTOS MATERIALS SUMMARY
APPENDIX III	DRAWINGS

## 1.0 INTRODUCTION

Exp Services Inc. (exp) was retained by the St. Clair Catholic District School Board to conduct a re-assessment of the condition of known friable asbestos-containing materials (ACM) and a visual inspection for mould at Ursuline College located at 85 Grand Avenue, West in Chatham, Ontario.

The school is a three storey structure, with a total area of 156,000 square feet. The original building was constructed in 1957. In addition to the investigation for asbestos and mould, the school was evaluated for the presence of any other designated substances.

Under the *Occupational Health & Safety Act* (OHSA), an owner must determine whether any Designated Substances are present at a site and is required to prepare a list of all Designated Substances that are present. These substances may require special handling procedures. The current OHSA regulation lists the following eleven (11) substances as Designated Substances in the workplace: acrylonitrile, arsenic, asbestos, benzene, coke oven emissions, ethylene oxide, isocyanates, lead, mercury, silica and vinyl chloride.

Based on the estimated construction date and the reported use of the building, the review undertaken by exp targeted asbestos, lead, mercury, and silica which, in our experience, are most likely to be present on-site.

The following report explains our survey methodology and summarizes the hazardous building materials found at the Site.

## 2.0 SURVEY METHODOLOGY

During this investigation the surveyor inspected the building for construction material suspected of containing asbestos after reviewing previous reports and database information. In addition, the surveyor inspected the building for construction materials suspected of containing other Designated Substances.

Note:

- Repetitive testing was generally not performed. Items, which were visually similar to others tested, were considered to be of like material and were not sampled again. However, due to the variable nature of some products, several samples may have been collected of some materials.
- No destructive testing was performed. The inaccessible spaces within the building were not inspected. This includes areas above plaster or

drywall ceilings (in the absence of access panels) as well as shafts, chases and bulkheads. Similarly, doors, motors and other equipment were not disassembled to determine composition.

- Vinyl sheet flooring and vinyl asbestos tiles have been recorded where observed, but may not be identified where they are present beneath multiple layers of flooring.

There was no access to the roof at the time of the assessment.

## **2.1 Asbestos**

No additional asbestos bulk samples were collected as a part of this re-assessment.

## **2.2 Other Hazardous Building Materials and Designated Substances**

All other hazardous building materials or Designated Substances were identified based on visual assessment and historical usage.

## **3.0 REGULATORY REQUIREMENTS**

"Designated Substance" as defined by the Ontario *Occupational Health & Safety Act* (OHSa) means "a biological, chemical or physical agent or combination thereof prescribed as a Designated Substance to which the exposure of a worker is prohibited, regulated, restricted, limited or controlled." Under Section 30 of the OHSa an owner is required to determine whether any Designated Substances are present at a project site before beginning construction. If any portion of the project is tendered, the person issuing the tenders is required to list the Designated Substances present at the project site. The constructor is then required to ensure that every contractor and sub-contractor receives a copy of the list.

Effective as of July 1<sup>st</sup> 2010 in Ontario, all Designated Substances are regulated within a single amalgamated regulation, Ontario Regulation 490/09.

The Ministry of Labour (MOL) has issued a regulation (Ontario Regulation 278/05) with respect to the disturbance of asbestos on construction projects and has drafted guidelines for control of lead and silica exposures on construction projects.

Ontario Regulation 278/05 classifies all disturbance of asbestos as Type 1, Type 2 or Type 3, each of which is associated with defined work practises. All asbestos material waste is subject to special handling and disposal practices,

and must be removed prior to partial or full demolition. Removal of any quantity of asbestos of more than 1m<sup>2</sup> requires notification of the MOL. Disposal of asbestos waste is subject to waste management regulations under Ontario Regulation 347/90 as amended to Ontario Regulation 102/07.

The MOL guideline for the control of lead exposures during the removal of lead on construction projects does not include criteria for categorizing lead paint. The Ontario Ministry of Labour (MOL) does not have a standard to state what percentage of lead a material must have to be considered lead-containing. However, the designated substance regulation (DSR) for lead, Regulation 843, specifies occupational exposure limits (OELs) for lead and, where necessary, requires implementation of a control program to ensure compliance with these OELs. The time-weighted average (TWA) OEL for lead (i.e., all lead except tetraethyl lead) is: 0.05 milligrams per cubic metre (mg/m<sup>3</sup>) of air. However, under Subsection 3(3) of the Regulation, construction projects are excluded from the OELs and most of the other requirements of the Regulation. This exclusion should not be interpreted as meaning nothing is to be done for construction workers who are exposed to lead. The OELs establish an Ontario standard for worker protection from lead. Procedures that provide an equivalent level of protection should, therefore, be implemented on construction projects where exposure to lead is a hazard. Ensuring such procedures are in place would, in the words of clause 25(2)(h) of the *Occupational Health and Safety Act* (OHSA), be “taking reasonable precautions to protect the health and safety of workers”.

There are currently no regulations specifically covering exposure to mould or outlining mould remediation practices. In addition, there are no occupational exposure limits stating acceptable levels of exposure without adverse health effects.

However, Sections 25 and 27 of the Ontario *Occupational Health and Safety Act* states that an employer must take every reasonable precaution to ensure the health and safety of their workers. This includes exposure to moulds.

## **4.0 RESULTS**

### **4.1 Asbestos-Containing Materials**

Asbestos is a general name for several varieties of highly fibrous silicate minerals. Commercially significant types of asbestos include chrysotile, amosite and crocidolite. The fibres are valued for their heat and chemical resistance properties. The combination of fibrous structures, low heat conductivity, high electrical resistance, chemical inertness, strength and flexibility, as well as its effectiveness as a reinforcing or binding agent when combined with cement and/or plastic, made asbestos popular for widespread industrial use.

One measure of the potential hazard of ACM is its friability. The Ontario Ministry of Labour asbestos regulation defines a friable material as one when dry can be crumbled, pulverized or powdered by hand pressure. The friability of ACM is considered a significant indicator of the ease with which fibres may be released into the air. Non-friable products with bound asbestos pose no danger of releasing airborne fibres unless cut, broken up or otherwise physically abraded.

The following is a summary of the asbestos-containing or asbestos-suspect materials that were encountered at Ursuline College High School. A detailed summary of asbestos materials identified in the building are included in Appendix II.

#### **4.1.1 Sprayed Fireproofing**

No sprayed fireproofing was encountered in the survey of this facility.

#### **4.1.2 Texture Finishes**

Asbestos-containing texture coat and remnants from previous removals is present above drywall in some corridors. Exposed texture coat present in the building was sampled by others and found to be asbestos-free.

#### **4.1.3 Acoustic Ceiling Tiles**

No asbestos-containing acoustic tiles were encountered in the re-assessment of this facility.

#### **4.1.4 Mechanical Insulation**

Both asbestos and non-asbestos mechanical insulations are present within this building. In general, straight run pipe insulation present is fiberglass. Cellulose insulation with asbestos paper is present on some systems. Parging cement present on fittings and elbows contains chrysotile asbestos. Parging cement has also been applied to some of the ductwork in the building.

#### **4.1.5 Plaster and drywall**

In general, plaster samples were not collected. Due to the sporadic nature of asbestos in plaster, representative sampling would be impractical. All plaster finishes should be considered asbestos suspect.

Drywall compound used in construction prior to 1988 should be considered asbestos-suspect.

#### **4.1.6 Asbestos Cement Sheets**

Asbestos cement or "transite" ceiling tile is present in the kitchen.

#### **4.1.7 Vinyl Floor Tiles**

The vinyl floor tiles in the facility have been assumed to contain asbestos. These products are non-friable, and as such are not expected to release airborne asbestos fibre under normal conditions of building use. If a large quantity of floor tile is to be removed, it may be practical to verify the presence of asbestos at that time.

#### **4.2 Lead**

Painted finishes in the building were not sampled. Lead may be present in some finishes within the building.

#### **4.3 Mercury**

Mercury is present in thermostats and within fluorescent light tubes located within the building.

#### **4.4 Silica**

Common construction sand contains free crystalline silica and is present in concrete products, mortar, brick, etc. These construction products are typically found throughout building structures.

#### **4.5 Acrylonitrile, Benzene, Isocyanates, Arsenic, Ethylene Oxide, Vinyl Chloride and Coke Oven Emissions**

Evidence suggesting the presence of acrylonitrile, benzene, isocyanates, arsenic, ethylene oxide, vinyl chloride monomer or coke oven emissions was not observed at Ursuline College High School.

#### **4.6 Mould**

In recent years, contamination of buildings with mould has become a major concern. Mould growth will occur on any water damaged building material. Evidence does exist to support the relationship between exposure to mould in buildings and many health effects.

This re-assessment included the inspection of areas for visible mould growth. In the absence of occupants experiencing symptoms, the inspection for and remediation of visible mould present in the building will be an appropriate response to the issue. Where occupants are experiencing symptoms, in the absence of visible mould growth, some invasive inspection may be necessary to find potential sources of mould. In general this was beyond the scope of this assessment.

Although some evidence of water damage was present, visible mould was not evident in the course of this inspection. Locations where water stained/damaged tiles were identified are outlined in the following table:

Room #	Quantity of Water Damaged Material
Loc 23	2 stained ceiling tiles.
Loc 132	1 stained ceiling tile. 1 f <sup>2</sup> efflorescence.
805	1 stained ceiling tile.
803	2 stained ceiling tiles.
906	1 stained ceiling tile.
Loc 144	1 stained ceiling tile.

## 5.0 RECOMMENDATIONS

The following recommendations are made with respect to Designated Substances noted at Ursuline College:

### 5.1 Asbestos

#### 5.1.1 Asbestos Management Program

Since asbestos-containing materials were identified at this facility, the building is subject to the requirement for an Asbestos Management Program, as specified under Ontario Regulation 278/05.

#### 5.1.2 Specific Recommendations

##### 5.1.2.1 Mechanical Insulation

Any activity, which will disturb asbestos-containing mechanical insulation, is governed by the procedures outlined in Reg. 278/05. The disturbance of less than nine linear feet (or nine parged fittings or nine square feet of parging cement) of asbestos-containing mechanical insulation may be performed as a Type 2 operation, while any greater disturbance requires Type 3 precautions.



#### *5.1.2.2 Texture Coat*

Any activity, which will disturb asbestos-containing texture coat, is governed by the procedures outlined in Reg. 278/05. The disturbance of less than nine square feet of asbestos-containing mechanical insulation may be performed as a Type 2 operation, while any greater disturbance requires Type 3 precautions.

(Note that the asbestos containing texture coat in the building has been enclosed with drywall, and is not visible.)

#### *5.1.2.3 Plaster and Drywall Compound*

The sampling of plaster or drywall compound was not performed during this assessment. If any disturbance of these materials is planned, sampling should be performed in advance.

Plaster containing asbestos is considered a friable asbestos product. Any activity, which will disturb asbestos-containing plaster, is governed by the procedures outlined in Reg. 278/05. The disturbance of less than nine square feet of asbestos-containing plaster may be performed as a Type 2 operation, while any greater disturbance requires Type 3 precautions.

Drywall compounds containing asbestos are considered a non-friable asbestos product requiring Type 1 procedures for disturbances.

#### *5.1.2.4 Vinyl Floor Tiles*

Vinyl floor tiles may be removed, with manually powered tools, following the Type 1 procedures outlined in Reg. 278/05. The use of powered equipment on non-friable asbestos materials, an activity which could result in the release of airborne fibre, must be performed under Type 3 precautions.

#### *5.1.2.5 Asbestos Cement Products*

The transite present in the building has been visually identified as a non-friable asbestos product. This product is non-friable, and as such is not expected to release airborne asbestos fibre under normal use.

Transite may be altered or removed, with manually powered tools, following the Type 1 procedures outlined in Reg. 278/05. The use of powered equipment on asbestos cement products must be performed under Type 3 precautions.

## **5.2 Lead**

Although samples were not collected, it should be assumed that lead is present within paint finishes at the site. As a result, the handling or disturbance of painted finishes should be evaluated to help ensure that workers are not adversely affected.

The lead-containing materials in the building will not generate airborne lead dust in the absence of disturbance. However, significant lead dust levels can result when uncontrolled work procedures are used on lead-based materials. The control of dust levels during the demolition of the buildings can be accomplished through proper work practises such as wetting the surface of the materials to reduce overall dust levels and providing workers with washing facilities and proper respiratory protection.

The procedures outlined in the MOL document 'Guideline – Lead on Construction Projects' (2004) should provide an adequate standard for the handling or disturbance of the material.

The disposal of construction waste containing lead is controlled under Ontario Regulation 347, as amended by O. Reg. 102/07, and may be subject to Leachate Criteria (Schedule 4) of this regulation.

### **5.3 Mercury**

The presence of mercury in fluorescent light tubes and thermostats poses minimal risk to occupants or workers provided the equipment is handled properly and the mercury is not allowed to escape. In the event of future renovations, light tubes and thermostat tubes should be removed intact to prevent the mercury vapour from escaping.

It is good management practice to take precautions to prevent mercury vapours from becoming airborne during building demolition. Exposure to airborne mercury is regulated under Ontario Regulation 490/09 made under the *Occupational Health and Safety Act*. The current TWAEV for mercury vapour is 0.025 mg/m<sup>3</sup> (except alkyl compounds).

Mercury waste must be handled and disposed of according to Ontario Regulation 347, as amended by O. Reg. 102/07, and may be subject to Leachate Criteria (Schedule 4) of this regulation.

### **5.4 Silica**

Disturbance of materials containing silica will occur during demolition of walls and ceilings, saw cutting floor slabs and removal of lay-in acoustic ceiling tiles containing silica and is regulated under Ontario Regulation 490/09. The current TWAEV for amorphous fused silica is 0.1 mg/m<sup>3</sup> and is 0.05 mg/m<sup>3</sup> for crystalline silica (quartz). This can be accomplished through proper work practises such as wetting the surface of the materials to reduce overall dust levels and providing workers with washing facilities and proper respiratory protection.

## 5.5 Mould

Mould growth on building materials was not observed during this investigation. At this time, no further action is required regarding conditions observed. However water damaged acoustic tiles were observed throughout the school, exp recommends that this material be removed to reduce the potential for mould growth on the water impacted surface

Moisture issues are the only factor in the growth of mould that may be controlled by the building operator. Any existing moisture problems in the building must be addressed to prevent or control mould growth. The following general recommendations are made to reduce the potential for future mould growth within the building:

- Promptly respond to any water infiltration, including minor leaks.
- Where HVAC units permit, maintain relative humidity below 60%.
- Maintain caulking at sinks, bathrooms and at exterior locations.

In the event of a flood, remove water by pumping or vacuuming as soon as possible. Drying of construction and finishing materials must begin promptly (in less than 24 hours). It may be practical to remove and dispose of some wetted materials, (e.g. drywall and carpet) in some cases.

## 6.0 LIMITATIONS AND WARRANTY

Exp has prepared this report for the exclusive use of the Client in evaluating the Site at the time of exp's assessment. Exp will not be responsible for the use of this report by any third party, or reliance on or any decision to be made based on it without the prior written consent of exp. Exp accepts no responsibility for damages, if any, by any third party because of decisions or actions based on this report.

The findings and conclusions documented in this report have been prepared for specific application to this project and have been developed in a manner consistent with that level of care and skill normally exercised by qualified professionals currently practising in this area of environmental assessment. No other warranty, expressed or implied, is made.

The findings contained in this report are based upon conditions as they were observed at the time of investigation. No assurance is made regarding changes in conditions subsequent to the time of investigation.

If new information is developed in future work, exp should be contacted to re-evaluate the conclusions of this report and to provide amendments as required.

Respectfully submitted,

**Exp services Inc.,**

A handwritten signature in black ink, appearing to read 'K. Olson', with a long horizontal flourish extending to the right.

Kris Olson, P.Eng.  
Senior Project Manager

**APPENDIX I**  
**BULK SAMPLING RESULTS**  
**(From Previous Assessments)**

## Pinchin Environmental Asbestos Samples Report

**Project #:** 13256

**Client Name:** St. Clair Catholic District School Board

**Building #:** 36

**Building Name:** Ursuline College High School Chatham

**Survey Date:** 08/30/2007

Sample Number	System	Material	Location Number	Has Asbestos	Phase One		Phase Two		Description
					Asb. Type	Result	Asb. Type	Result	
0001	Piping	Cellulose	1	<input checked="" type="checkbox"/>	Chrysotile	25-50%	None Detected	ND	Cellulose straight pipe insulation
0002	Piping	Parging Cement	1	<input checked="" type="checkbox"/>	Chrysotile	50-75%	No Result	NR	Parging cement pipe fittings
0003	Piping	Cellulose	1	<input checked="" type="checkbox"/>	None Detected	ND	Chrysotile	25-50%	Cellulose straight pipe insulation
0004	Ceiling	Plaster	1	<input type="checkbox"/>	None Detected	ND	No Result	NR	Top layer of plaster
0005	Ceiling	Plaster	1	<input type="checkbox"/>	None Detected	ND	No Result	NR	Bottom layer of plaster
0006	Ceiling	Lay-in tiles	4	<input type="checkbox"/>	None Detected	ND	No Result	NR	Lay-in ceiling tiles
0007	Piping	Cellulose	4	<input checked="" type="checkbox"/>	None Detected	ND	Chrysotile	25-50%	Cellulose straight pipe insulation
0008	Floor	Vinyl sheet (flooring)	21	<input type="checkbox"/>	None Detected	ND	No Result	NR	Sheet flooring
0009	Walls	Plaster	22	<input type="checkbox"/>	None Detected	ND	No Result	NR	Top layer of plaster
0010	Walls	Plaster	22	<input type="checkbox"/>	None Detected	ND	No Result	NR	Bottom layer of plaster
0011	Walls	Plaster	22	<input type="checkbox"/>	None Detected	ND	No Result	NR	Plaster - One layer
0012	Walls	Plaster	42	<input type="checkbox"/>	None Detected	ND	No Result	NR	Plaster - One layer
0013	Ceiling	Glued-on tiles	47	<input type="checkbox"/>	None Detected	ND	No Result	NR	Stuck-on ceiling tiles
0014	Ceiling	Texture Coat	47	<input type="checkbox"/>	None Detected	ND	No Result	NR	Texture coat
0015	Ceiling	Texture Coat	48	<input type="checkbox"/>	None Detected	ND	No Result	NR	Texture coat
0016	Walls	Plaster	51	<input type="checkbox"/>	None Detected	ND	No Result	NR	Top layer of plaster
0017	Walls	Plaster	51	<input type="checkbox"/>	None Detected	ND	No Result	NR	Bottom layer of plaster
0018	Piping	Parging Cement	52	<input checked="" type="checkbox"/>	Chrysotile	50-75%	No Result	NR	Parging cement pipe fittings
0019	Piping	Cellulose	52	<input checked="" type="checkbox"/>	None Detected	ND	Chrysotile	50-75%	Cellulose straight pipe insulation
0020	Piping	Parging Cement	52	<input checked="" type="checkbox"/>	Chrysotile	50-75%	No Result	NR	Parging cement pipe fittings
0021	Mechanical	Aircell	52	<input checked="" type="checkbox"/>	Chrysotile	25-50%	No Result	NR	Aircell insulation inside boiler
0022	Mechanical	Parging Cement	52	<input checked="" type="checkbox"/>	Chrysotile	5-10%	None Detected	ND	Parging gasket material on inner tubes of boiler
0023	Ceiling	Plaster	54	<input type="checkbox"/>	None Detected	ND	No Result	NR	Plaster - one layer

## Pinchin Environmental Asbestos Samples Report

**Project #:** 13256

**Client Name:** St. Clair Catholic District School Board

**Building #:** 36

**Building Name:** Ursuline College High School Chatham

**Survey Date:** 08/30/2007

Sample Number	System	Material	Location Number	Has Asbestos	Phase One		Phase Two		Description
					Asb. Type	Result	Asb. Type	Result	
0024	Ceiling	Lay-in tiles	61	<input type="checkbox"/>	None Detected	ND	No Result	NR	Lay-in ceiling tiles
0025	Ceiling	Texture Coat	63	<input type="checkbox"/>	None Detected	ND	No Result	NR	Texture Coat
0026	Piping	Aircell	69	<input type="checkbox"/>	None Detected	ND	None Detected	ND	Aircell straight pipe insulation
0027	Walls	Plaster	74	<input type="checkbox"/>	None Detected	ND	No Result	NR	Top layer of plaster
0028	Walls	Plaster	74	<input type="checkbox"/>	None Detected	ND	No Result	NR	Bottom layer of plaster
0029	Ceiling	Glued-on tiles	82	<input type="checkbox"/>	None Detected	ND	No Result	NR	Stuck-on ceiling tiles
0030	Walls	Plaster	86	<input type="checkbox"/>	None Detected	ND	No Result	NR	Top layer of plaster
0031	Walls	Plaster	86	<input type="checkbox"/>	None Detected	ND	No Result	NR	Bottom layer of plaster
0032	Ceiling	Texture Coat	92	<input type="checkbox"/>	None Detected	ND	No Result	NR	Texture Coat
0033	Piping	Cellulose	93	<input checked="" type="checkbox"/>	Chrysotile	50-75%	None Detected	ND	Cellulose straight pipe insulation
0034	Ceiling	Texture Coat	108	<input type="checkbox"/>	None Detected	ND	No Result	NR	Texture Coat
0035	Ceiling one	Texture Coat	109	<input checked="" type="checkbox"/>	Chrysotile	10-25%	No Result	NR	Texture Coat
0036	Walls	Plaster	114	<input type="checkbox"/>	None Detected	ND	No Result	NR	Top layer of plaster
0037	Walls	Plaster	114	<input type="checkbox"/>	None Detected	ND	No Result	NR	Bottom layer of plaster
0038	Piping	Cellulose	119	<input checked="" type="checkbox"/>	Chrysotile	50-75%	None Detected	ND	Cellulose straight pipe insulation
0040	Ceiling	Plaster	132	<input type="checkbox"/>	None Detected	ND	No Result	NR	Top layer of plaster
0041	Ceiling	Plaster	132	<input type="checkbox"/>	None Detected	ND	No Result	NR	Bottom layer of plaster
0042	Duct	Parging Cement	132	<input checked="" type="checkbox"/>	Chrysotile	25-50%	No Result	NR	Parging cement covering supply air duct

## Pinchin Environmental Asbestos Samples Report

**Project #:** 13256

**Client Name:** St. Clair Catholic District School Board

**Building #:** 36

**Building Name:** Ursuline College High School Chatham

**Survey Date:** 08/30/2007

Sample Number	System	Material	Location Number	Has Asbestos	Phase One		Phase Two		Description
					Asb. Type	Result	Asb. Type	Result	
0001	Piping	Cellulose	1	<input checked="" type="checkbox"/>	Chrysotile	25-50%	None Detected	ND	Cellulose straight pipe insulation
0002	Piping	Parging Cement	1	<input checked="" type="checkbox"/>	Chrysotile	50-75%	No Result	NR	Parging cement pipe fittings
0003	Piping	Cellulose	1	<input checked="" type="checkbox"/>	None Detected	ND	Chrysotile	25-50%	Cellulose straight pipe insulation
0004	Ceiling	Plaster	1	<input type="checkbox"/>	None Detected	ND	No Result	NR	Top layer of plaster
0005	Ceiling	Plaster	1	<input type="checkbox"/>	None Detected	ND	No Result	NR	Bottom layer of plaster
0006	Ceiling	Lay-in tiles	4	<input type="checkbox"/>	None Detected	ND	No Result	NR	Lay-in ceiling tiles
0007	Piping	Cellulose	4	<input checked="" type="checkbox"/>	None Detected	ND	Chrysotile	25-50%	Cellulose straight pipe insulation
0008	Floor	Vinyl sheet (flooring)	21	<input type="checkbox"/>	None Detected	ND	No Result	NR	Sheet flooring
0009	Walls	Plaster	22	<input type="checkbox"/>	None Detected	ND	No Result	NR	Top layer of plaster
0010	Walls	Plaster	22	<input type="checkbox"/>	None Detected	ND	No Result	NR	Bottom layer of plaster
0011	Walls	Plaster	22	<input type="checkbox"/>	None Detected	ND	No Result	NR	Plaster - One layer
0012	Walls	Plaster	42	<input type="checkbox"/>	None Detected	ND	No Result	NR	Plaster - One layer
0013	Ceiling	Glued-on tiles	47	<input type="checkbox"/>	None Detected	ND	No Result	NR	Stuck-on ceiling tiles
0014	Ceiling	Texture Coat	47	<input type="checkbox"/>	None Detected	ND	No Result	NR	Texture coat
0015	Ceiling	Texture Coat	48	<input type="checkbox"/>	None Detected	ND	No Result	NR	Texture coat
0016	Walls	Plaster	51	<input type="checkbox"/>	None Detected	ND	No Result	NR	Top layer of plaster
0017	Walls	Plaster	51	<input type="checkbox"/>	None Detected	ND	No Result	NR	Bottom layer of plaster
0018	Piping	Parging Cement	52	<input checked="" type="checkbox"/>	Chrysotile	50-75%	No Result	NR	Parging cement pipe fittings
0019	Piping	Cellulose	52	<input checked="" type="checkbox"/>	None Detected	ND	Chrysotile	50-75%	Cellulose straight pipe insulation
0020	Piping	Parging Cement	52	<input checked="" type="checkbox"/>	Chrysotile	50-75%	No Result	NR	Parging cement pipe fittings
0021	Mechanical	Aircell	52	<input checked="" type="checkbox"/>	Chrysotile	25-50%	No Result	NR	Aircell insulation inside boiler
0022	Mechanical	Parging Cement	52	<input checked="" type="checkbox"/>	Chrysotile	5-10%	None Detected	ND	Parging gasket material on inner tubes of boiler
0023	Ceiling	Plaster	54	<input type="checkbox"/>	None Detected	ND	No Result	NR	Plaster - one layer



## Pinchin Environmental Asbestos Samples Report

**Project #:** 13256

**Client Name:** St. Clair Catholic District School Board

**Building #:** 36

**Building Name:** Ursuline College High School Chatham

**Survey Date:** 08/30/2007

Sample Number	System	Material	Location Number	Has Asbestos	Phase One		Phase Two		Description
					Asb. Type	Result	Asb. Type	Result	
0024	Ceiling	Lay-in tiles	61	<input type="checkbox"/>	None Detected	ND	No Result	NR	Lay-in ceiling tiles
0025	Ceiling	Texture Coat	63	<input type="checkbox"/>	None Detected	ND	No Result	NR	Texture Coat
0026	Piping	Aircell	69	<input type="checkbox"/>	None Detected	ND	None Detected	ND	Aircell straight pipe insulation
0027	Walls	Plaster	74	<input type="checkbox"/>	None Detected	ND	No Result	NR	Top layer of plaster
0028	Walls	Plaster	74	<input type="checkbox"/>	None Detected	ND	No Result	NR	Bottom layer of plaster
0029	Ceiling	Glued-on tiles	82	<input type="checkbox"/>	None Detected	ND	No Result	NR	Stuck-on ceiling tiles
0030	Walls	Plaster	86	<input type="checkbox"/>	None Detected	ND	No Result	NR	Top layer of plaster
0031	Walls	Plaster	86	<input type="checkbox"/>	None Detected	ND	No Result	NR	Bottom layer of plaster
0032	Ceiling	Texture Coat	92	<input type="checkbox"/>	None Detected	ND	No Result	NR	Texture Coat
0033	Piping	Cellulose	93	<input checked="" type="checkbox"/>	Chrysotile	50-75%	None Detected	ND	Cellulose straight pipe insulation
0034	Ceiling	Texture Coat	108	<input type="checkbox"/>	None Detected	ND	No Result	NR	Texture Coat
0035	Ceiling one	Texture Coat	109	<input checked="" type="checkbox"/>	Chrysotile	10-25%	No Result	NR	Texture Coat
0036	Walls	Plaster	114	<input type="checkbox"/>	None Detected	ND	No Result	NR	Top layer of plaster
0037	Walls	Plaster	114	<input type="checkbox"/>	None Detected	ND	No Result	NR	Bottom layer of plaster
0038	Piping	Cellulose	119	<input checked="" type="checkbox"/>	Chrysotile	50-75%	None Detected	ND	Cellulose straight pipe insulation
0040	Ceiling	Plaster	132	<input type="checkbox"/>	None Detected	ND	No Result	NR	Top layer of plaster
0041	Ceiling	Plaster	132	<input type="checkbox"/>	None Detected	ND	No Result	NR	Bottom layer of plaster
0042	Duct	Parging Cement	132	<input checked="" type="checkbox"/>	Chrysotile	25-50%	No Result	NR	Parging cement covering supply air duct

**APPENDIX II**

**UPDATED ROOM-BY-ROOM ASBESTOS MATERIALS SUMMARY**

**Pinchin Environmental**  
**All Data**

**Project #: 13256**

**Client Name: St. Clair Catholic District School Board**

**Building #: 36**

**Building Name: Ursuline College High School Chatham**

**Survey Date: 08/24/2009**

**Location #: 1**

**Boiler Room**

**Floor: Bsmt**

**Room Number:**

**Surveyor Graham & Tina Manning**

System	Layer	System Component		Component Material		Component Item	Component Covering	Access	Visible	Condition						Units	Sample Number	Hazard
		Description	Code	Description	Code					Good	Action	Fair	Action	Poor	Action			
Floor	1		NI	Concrete(poured	002			NI	No	0	(-)	0	(-)	0	(-)	NI	V 0000	None
Walls	1		NI	Masonry	019			NI	No	0	(-)	0	(-)	0	(-)	NI	V 0000	None
Walls	1		NI	Drywall	014	Surface		A	Yes	200	(5)	0	(-)	0	(-)	SF	V 9000	Asbestos
Ceiling	1	Not Accessible	NAC	Plaster	016	Surface		C	Yes	360	(-)	0	(-)	0	(-)	SF	S 0004	None
Ceiling	1	Not Accessible	NAC	Plaster	016	Base		C	No	360	(-)	0	(-)	0	(-)	SF	S 0005	None
Mechanical	1	Heating Water Tank	HWT1	Not Insulated	099			C	Yes	0	(-)	0	(-)	0	(-)	NI	V 0000	None
Mechanical	1	Heating Water Tank	HWT2	Not Insulated	099			C	Yes	0	(-)	0	(-)	0	(-)	NI	V 0000	None
Duct	1	Not Found	N/F		NI			NI	No	0	(-)	0	(-)	0	(-)	NI	NI NI	None
Mechanical	1	Boiler	BLR		NE			B	Yes	1	(-)	0	(-)	0	(-)	EA	N NE	None
Mechanical	1	Heating Water Tank	HWT		NE			B	Yes	1	(-)	0	(-)	0	(-)	EA	N NE	None

Surveyor Notes: Air sampling for radon gas was performed in this location on April 18 - 20, 2000; see report for further details.  
Silica present in refractory brick of the chimney in this location.

**Legend:**

Access	Condition	Action	Sample Number
A - Accessible To All Building Occupants.	Good - No Visible damage or exposed material.	(-) No Action Required.	S #### Sample Collected.
B - Accessible To Maintenance Staff	Fair - Repairable Damage with minor amounts of exposed material.	(1) Immediate clean-up of debris or damaged ACM likely to be disturbed	V #### Material is visually identified to be identical to S ####.
C - Accessible To Maintenance Staff With a Ladder.	Poor - Irreparable damage with exposed & missing material.	(2) Type 2 precautions for entry into areas with ACM debris	V 0000 Material is visually identified to contain no asbestos.
D - Not Accessible.	Note: Sprayed Materials are only rated as Good or Poor.	(3) ACM removal required	V 9000 Material is visually identified to contain asbestos.
		(4) Type 2 precautions for entry into areas where ACM is present	V 9500 Material is suspected to contain asbestos.
		(5) Proactive ACM removal	Note: Vinyl Tiles, Vinyl sheet Flooring, Drywall, Plaster and Textured Finish (Coat) are considered suspect materials if not sampled.
		(6) Proactive ACM repair	
		(7) Management program and surveillance	
		(8) Suspect Material	

Units : SF - Square Feet LF - Linear Feet EA - Each % - Percentage

Pinchin Environmental  
All Data

Project #: 13256

Client Name: St. Clair Catholic District School Board

Building #: 36

Building Name: Ursuline College High School Chatham

Survey Date: 08/24/2009

Location #: 2

Storage Room

Floor: Bsmt

Room Number:

Surveyor

System	Layer	System Component		Component Material		Component Item	Component Covering	Access	Visible	Condition						Units	Sample Number	Hazard
		Description	Code	Description	Code					Good	Action	Fair	Action	Poor	Action			
Floor	1		NI	Concrete(poured)	002			NI	No	0	(-)	0	(-)	0	(-)	NI	V 0000	None
Walls	1		NI	Masonry	019			NI	No	0	(-)	0	(-)	0	(-)	NI	V 0000	None
Ceiling	1	Not Accessible	NAC	Plaster	016	Surface		C	Yes	126	(-)	0	(-)	0	(-)	SF	V 0004	None
Ceiling	1	Not Accessible	NAC	Plaster	016	Base		C	No	126	(-)	0	(-)	0	(-)	SF	V 0005	None
Piping	1	All	ALL	Not Insulated	099	Straight		A	Yes	0	(-)	0	(-)	0	(-)	NI	V 0000	None
Piping	1	All	ALL	Not Insulated	099	Fitting		A	Yes	0	(-)	0	(-)	0	(-)	NI	V 0000	None
Duct	1	All	ALL	Not Insulated	099			A	Yes	0	(-)	0	(-)	0	(-)	NI	V 0000	None
Walls	1		NE	Drywall	014	Surface		A	Yes	200	(5)	0	(-)	0	(-)	SF	V 9000	Asbestos
Walls	1		NE	Concrete(poured)	002			NE	No	NE	(-)	NE	(-)	NE	(-)	NE	V 0000	None

Surveyor Notes:

Legend:

Access	Condition	Action	Sample Number
A - Accessible To All Building Occupants.	Good - No Visible damage or exposed material.	(-) No Action Required.	S #### Sample Collected.
B - Accessible To Maintenance Staff	Fair - Repairable Damage with minor amounts of exposed material.	(1) Immediate clean-up of debris or damaged ACM likely to be disturbed	V #### Material is visually identified to be identical to S ####.
C - Accessible To Maintenance Staff With a Ladder.	Poor - Irreparable damage with exposed & missing material.	(2) Type 2 precautions for entry into areas with ACM debris	V 0000 Material is visually identified to contain no asbestos.
D - Not Accessible.	Note: Sprayed Materials are only rated as Good or Poor.	(3) ACM removal required	V 9000 Material is visually identified to contain asbestos.
		(4) Type 2 precautions for entry into areas where ACM is present	V 9500 Material is suspected to contain asbestos.
		(5) Proactive ACM removal	Note: Vinyl Tiles, Vinyl sheet Flooring, Drywall, Plaster and Textured Finish (Coat) are considered suspect materials if not sampled.
		(6) Proactive ACM repair	
		(7) Management program and surveillance	
		(8) Suspect Material	

Units : SF - Square Feet LF - Linear Feet EA - Each % - Percentage

**Pinchin Environmental**  
**All Data**

**Project #:** 13256

**Client Name:** St. Clair Catholic District School Board

**Building #:** 36

**Building Name:** Ursuline College High School Chatham

**Survey Date:** 08/24/2009

**Location #:** 3

Storage Room

**Floor:** Bsmt

**Room Number:**

**Surveyor**

System	Layer	System Component		Component Material		Component Item	Component Covering	Access	Visible	Condition						Units	Sample Number	Hazard
		Description	Code	Description	Code					Good	Action	Fair	Action	Poor	Action			
Floor	1		NI	Concrete(poured)	002			NI	No	0	(-)	0	(-)	0	(-)	NI	V 0000	None
Walls	1		NI	Masonry	019			NI	No	0	(-)	0	(-)	0	(-)	NI	V 0000	None
Ceiling	1	Not Accessible	NAC	Plaster	016	Surface		C	Yes	225	(-)	0	(-)	0	(-)	SF	V 0004	None
Ceiling	1	Not Accessible	NAC	Plaster	016	Base		C	No	225	(-)	0	(-)	0	(-)	SF	V 0005	None
Piping	1	Hot Water Heating	HWH	Fibreglass	028	Straight	Cheesecloth	A	Yes	0	(-)	0	(-)	0	(-)	NI	V 0000	None
Duct	1	Not Found	N/F		NI			NI	No	0	(-)	0	(-)	0	(-)	NI	NI NI	None
Piping	1		NE	Not Insulated	099			NE	No	NE	(-)	NE	(-)	NE	(-)	NE	V 0000	None
Piping	1		NE	Fibreglass	028	Fitting		NE	No	NE	(-)	NE	(-)	NE	(-)	NE	V 0000	None

Surveyor Notes:

**Location #:** 4

Basement Corridor

**Floor:** Bsmt

**Room Number:**

**Surveyor**

System	Layer	System Component		Component Material		Component Item	Component Covering	Access	Visible	Condition						Units	Sample Number	Hazard
		Description	Code	Description	Code					Good	Action	Fair	Action	Poor	Action			
Floor	1		NI	Terrazzo	052			NI	No	0	(-)	0	(-)	0	(-)	NI	V 0000	None
Walls	1		NI	Masonry	019			NI	No	0	(-)	0	(-)	0	(-)	NI	V 0000	None

**Legend:**

Access	Condition	Action	Sample Number
A - Accessible To All Building Occupants.	Good - No Visible damage or exposed material.	(-) No Action Required.	S #### Sample Collected.
B - Accessible To Maintenance Staff	Fair - Repairable Damage with minor amounts of exposed material.	(1) Immediate clean-up of debris or damaged ACM likely to be disturbed	V #### Material is visually identified to be identical to S ####.
C - Accessible To Maintenance Staff With a Ladder.	Poor - Irreparable damage with exposed & missing material.	(2) Type 2 precautions for entry into areas with ACM debris	V 0000 Material is visually identified to contain no asbestos.
D - Not Accessible.	Note: Sprayed Materials are only rated as Good or Poor.	(3) ACM removal required	V 9000 Material is visually identified to contain asbestos.
		(4) Type 2 precautions for entry into areas where ACM is present	V 9500 Material is suspected to contain asbestos.
		(5) Proactive ACM removal	Note: Vinyl Tiles, Vinyl sheet Flooring, Drywall, Plaster and Textured Finish (Coat) are considered suspect materials if not sampled.
		(6) Proactive ACM repair	
		(7) Management program and surveillance	
		(8) Suspect Material	

Units : SF - Square Feet LF - Linear Feet EA - Each % - Percentage

**Pinchin Environmental**  
**All Data**

**Project #: 13256**

**Client Name: St. Clair Catholic District School Board**

**Building #: 36**

**Building Name: Ursuline College High School Chatham**

**Survey Date: 08/24/2009**

**Location #: 4**

**Basement Corridor**

**Floor: Bsmt**

**Room Number:**

**Surveyor**

(cont'd)

System	Layer	System Component		Component Material		Component Item	Component Covering	Access	Visible	Condition						Units	Sample Number	Hazard
		Description	Code	Description	Code					Good	Action	Fair	Action	Poor	Action			
Ceiling	1	Width Fissures with	AT-001	Lay-in tiles	006			C	Yes	800	(-)	0	(-)	0	(-)	SF	S 0006	None
Structure	1	Beam, Deck	BD	Steel	001			C	No	0	(-)	0	(-)	0	(-)	NI	V 0000	None
Piping	1	All	ALL	Fibreglass	028	Straight	Cheesecloth	C	No	0	(-)	0	(-)	0	(-)	NI	V 0000	None
Duct	1	Not Found	N/F		NI			NI	No	0	(-)	0	(-)	0	(-)	NI	NI NI	None
Walls	1		NE	Drywall	014	Surface		A	Yes	200	(5)	0	(-)	0	(-)	SF	V 9000	Asbestos

Surveyor Notes:

**Location #: 5**

**Stairwell**

**Floor: Bsmt**

**Room Number:**

**Surveyor**

System	Layer	System Component		Component Material		Component Item	Component Covering	Access	Visible	Condition						Units	Sample Number	Hazard
		Description	Code	Description	Code					Good	Action	Fair	Action	Poor	Action			
Floor	1		NI	Terrazzo	052			NI	No	0	(-)	0	(-)	0	(-)	NI	V 0000	None
Walls	1		NI	Masonry	019			NI	No	0	(-)	0	(-)	0	(-)	NI	V 0000	None
Ceiling	1	Width Fissures with	AT-001	Lay-in tiles	006			C	Yes	60	(-)	0	(-)	0	(-)	SF	V 0006	None
Structure	1	Beam, Deck, Joist	BDJ	Steel	001			C	No	0	(-)	0	(-)	0	(-)	NI	V 0000	None
Piping	1	All	ALL	Fibreglass	028	Straight	Foil Face	C	No	0	(-)	0	(-)	0	(-)	NI	V 0000	None

**Legend:**

Access	Condition	Action	Sample Number
A - Accessible To All Building Occupants.	Good - No Visible damage or exposed material.	(-) No Action Required.	S #### Sample Collected.
B - Accessible To Maintenance Staff	Fair - Repairable Damage with minor amounts of exposed material.	(1) Immediate clean-up of debris or damaged ACM likely to be disturbed	V #### Material is visually identified to be identical to S ####.
	Poor - Irreparable damage with exposed & missing material.	(2) Type 2 precautions for entry into areas with ACM debris	V 0000 Material is visually identified to contain no asbestos.
C - Accessible To Maintenance Staff With a Ladder.	Note: Sprayed Materials are only rated as Good or Poor.	(3) ACM removal required	V 9000 Material is visually identified to contain asbestos.
D - Not Accessible.		(4) Type 2 precautions for entry into areas where ACM is present	V 9500 Material is suspected to contain asbestos.
			Note: Vinyl Tiles, Vinyl sheet Flooring, Drywall, Plaster and Textured Finish (Coat) are considered suspect materials if not sampled.

Units : SF - Square Feet LF - Linear Feet EA - Each % - Percentage

**Pinchin Environmental**  
**All Data**

**Project #: 13256**

**Client Name: St. Clair Catholic District School Board**

**Building #: 36**

**Building Name: Ursuline College High School Chatham**

**Survey Date: 08/24/2009**

**Location #: 5**

Stairwell

**Floor: Bsmt**

**Room Number:**

**Surveyor**

(cont'd)

System	Layer	System Component		Component Material		Component Item	Component Covering	Access	Visible	Condition						Units	Sample Number			Hazard
		Description	Code	Description	Code					Good	Action	Fair	Action	Poor	Action					
Duct	1	Not Found	N/F		NI			NI	No	0	(-)	0	(-)	0	(-)	NI	NI	NI	None	

Surveyor Notes:

**Location #: 6**

General Storage Under Stairs

**Floor: Bsmt**

**Room Number:**

**Surveyor**

System	Layer	System Component		Component Material		Component Item	Component Covering	Access	Visible	Condition						Units	Sample Number			Hazard
		Description	Code	Description	Code					Good	Action	Fair	Action	Poor	Action					
Floor	1		NI	Concrete(poured	002			NI	No	0	(-)	0	(-)	0	(-)	NI	V 0000	None		
Walls	1		NI	Masonry	019			NI	No	0	(-)	0	(-)	0	(-)	NI	V 0000	None		
Ceiling	1	Not Applicable	N/A		NI			NI	No	0	(-)	0	(-)	0	(-)	NI	NI	NI	None	
Duct	1	Not Found	N/F		NI			NI	No	0	(-)	0	(-)	0	(-)	NI	NI	NI	None	

Surveyor Notes:

**Legend:**

Access	Condition	Action	Sample Number
A - Accessible To All Building Occupants.	Good - No Visible damage or exposed material.	(-) No Action Required.	S #### Sample Collected.
B - Accessible To Maintenance Staff	Fair - Repairable Damage with minor amounts of exposed material.	(1) Immediate clean-up of debris or damaged ACM likely to be disturbed	V #### Material is visually identified to be identical to S ####.
C - Accessible To Maintenance Staff With a Ladder.	Poor - Irreparable damage with exposed & missing material.	(2) Type 2 precautions for entry into areas with ACM debris	V 0000 Material is visually identified to contain no asbestos.
D - Not Accessible.	Note: Sprayed Materials are only rated as Good or Poor.	(3) ACM removal required	V 9000 Material is visually identified to contain asbestos.
		(4) Type 2 precautions for entry into areas where ACM is present	V 9500 Material is suspected to contain asbestos.
		(5) Proactive ACM removal	Note: Vinyl Tiles, Vinyl sheet Flooring, Drywall, Plaster and Textured Finish (Coat) are considered suspect materials if not sampled.
		(6) Proactive ACM repair	
		(7) Management program and surveillance	
		(8) Suspect Material	

Units : SF - Square Feet LF - Linear Feet EA - Each % - Percentage

**Pinchin Environmental**  
**All Data**

**Project #:** 13256

**Client Name:** St. Clair Catholic District School Board

**Building #:** 36

**Building Name:** Ursuline College High School Chatham

**Survey Date:** 08/24/2009

**Location #:** 7

Computer Laboratory

**Floor:** Bsmt

**Room Number:** 403

**Surveyor**

System	Layer	System Component		Component Material		Component Item	Component Covering	Access	Visible	Condition						Units	Sample Number	Hazard
		Description	Code	Description	Code					Good	Action	Fair	Action	Poor	Action			
Floor	1		NI	Terrazzo	052			NI	No	0	(-)	0	(-)	0	(-)	NI	V 0000	None
Walls	1		NI	Masonry	019			NI	No	0	(-)	0	(-)	0	(-)	NI	V 0000	None
Walls	1		NI	Plaster	016	Surface		A	Yes	100	(-)	0	(-)	0	(-)	%	V 0004	None
Walls	1		NI	Plaster	016	Base		A	No	100	(-)	0	(-)	0	(-)	%	V 0005	None
Ceiling	1	Width Fissures with	AT-001	Lay-in tiles	006			C	Yes	768	(-)	0	(-)	0	(-)	SF	V 0006	None
Piping	1	Hot Water Heating	HWH	Not Insulated	099	Fitting	Cheesecloth	A	Yes	0	(-)	0	(-)	0	(-)	NI	V 0000	None
Structure	1	Beam, Deck, Joist	BDJ	Steel	001			C	No	0	(-)	0	(-)	0	(-)	NI	V 0000	None
Duct	1	Supply Air	SA	Fibreglass	028		Foil Face	C	No	0	(-)	0	(-)	0	(-)	NI	V 0000	None
Piping	1	Rain Water Leader	RWL	Fibreglass	028	Fitting		C	No	0	(-)	0	(-)	0	(-)	NI	V 0000	None
Piping	1	Hot Water Heating	HWH	Parging Cement	031	Fitting	Cheesecloth	C	No	6	(7)	0	(-)	0	(-)	EA	V 0002	Asbestos

Surveyor Notes: Mercury thermostat present in this location.

**Legend:**

Access	Condition	Action	Sample Number
A - Accessible To All Building Occupants.	Good - No Visible damage or exposed material.	(-) No Action Required.	S #### Sample Collected.
B - Accessible To Maintenance Staff	Fair - Repairable Damage with minor amounts of exposed material.	(1) Immediate clean-up of debris or damaged ACM likely to be disturbed	V #### Material is visually identified to be identical to S ####.
C - Accessible To Maintenance Staff With a Ladder.	Poor - Irreparable damage with exposed & missing material.	(2) Type 2 precautions for entry into areas with ACM debris	V 0000 Material is visually identified to contain no asbestos.
D - Not Accessible.	Note: Sprayed Materials are only rated as Good or Poor.	(3) ACM removal required	V 9000 Material is visually identified to contain asbestos.
		(4) Type 2 precautions for entry into areas where ACM is present	V 9500 Material is suspected to contain asbestos.
		(5) Proactive ACM removal	Note: Vinyl Tiles, Vinyl sheet Flooring, Drywall, Plaster and Textured Finish (Coat) are considered suspect materials if not sampled.
		(6) Proactive ACM repair	
		(7) Management program and surveillance	
		(8) Suspect Material	

Units : SF - Square Feet LF - Linear Feet EA - Each % - Percentage



**Pinchin Environmental**  
**All Data**

**Project #: 13256**

**Client Name: St. Clair Catholic District School Board**

**Building #: 36**

**Building Name: Ursuline College High School Chatham**

**Survey Date: 08/24/2009**

**Location #: 8**

**Special Education Classroom**

**Floor: Bsmt**

**Room Number: 404**

**Surveyor**

System	Layer	System Component		Component Material		Component Item	Component Covering	Access	Visible	Condition						Units	Sample Number	Hazard
		Description	Code	Description	Code					Good	Action	Fair	Action	Poor	Action			
Floor	1		NI	Terrazzo	052			NI	No	0	(-)	0	(-)	0	(-)	NI	V 0000	None
Walls	1		NI	Masonry	019			NI	No	0	(-)	0	(-)	0	(-)	NI	V 0000	None
Walls	1		NI	Plaster	016	Surface		A	Yes	100	(-)	0	(-)	0	(-)	%	V 0004	None
Walls	1		NI	Plaster	016	Base		A	No	100	(-)	0	(-)	0	(-)	%	V 0005	None
Piping	1	Hot Water Heating	HWH	Not Insulated	099	Straight		A	Yes	0	(-)	0	(-)	0	(-)	NI	V 0000	None
Piping	1	Hot Water Heating	HWH	Not Insulated	099	Fitting		A	Yes	0	(-)	0	(-)	0	(-)	NI	V 0000	None
Ceiling	1	Width Fissures with	AT-001	Lay-in tiles	006			C	Yes	672	(-)	0	(-)	0	(-)	SF	V 0006	None
Structure	1	Beam, Deck, Joist	BDJ	Steel	001			C	No	0	(-)	0	(-)	0	(-)	NI	V 0000	None
Piping	1	Hot Water Heating	HWH	Fibreglass	028	Straight	Cheesecloth	C	No	0	(-)	0	(-)	0	(-)	NI	V 0000	None
Piping	1	Hot Water Heating	HWH	Fibreglass	028	Straight	Paper	C	No	0	(-)	0	(-)	0	(-)	NI	V 0000	None
Piping	1	Hot Water Heating	HWH	Fibreglass	028	Fitting	Foil Face	C	No	0	(-)	0	(-)	0	(-)	NI	V 0000	None
Piping	1	Unidentified Pipe	UP	Fibreglass	028	Straight	Cheesecloth	C	No	0	(-)	0	(-)	0	(-)	NI	V 0000	None
Duct	1	Supply Air	SA	Fibreglass	028		Foil Face	C	No	0	(-)	0	(-)	0	(-)	NI	V 0000	None
Walls	1		NE	Drywall	014	Surface		A	Yes	100	(5)	0	(-)	0	(-)	%	V 9000	Asbestos

Surveyor Notes: A damaged mercury thermostat present in this location.

**Legend:**

Access	Condition	Action	Sample Number
A - Accessible To All Building Occupants.	Good - No Visible damage or exposed material.	(-) No Action Required.	S #### Sample Collected.
B - Accessible To Maintenance Staff	Fair - Repairable Damage with minor amounts of exposed material.	(1) Immediate clean-up of debris or damaged ACM likely to be disturbed	V #### Material is visually identified to be identical to S ####.
C - Accessible To Maintenance Staff With a Ladder.	Poor - Irreparable damage with exposed & missing material.	(2) Type 2 precautions for entry into areas with ACM debris	V 0000 Material is visually identified to contain no asbestos.
D - Not Accessible.	Note: Sprayed Materials are only rated as Good or Poor.	(3) ACM removal required	V 9000 Material is visually identified to contain asbestos.
		(4) Type 2 precautions for entry into areas where ACM is present	V 9500 Material is suspected to contain asbestos.
		(5) Proactive ACM removal	Note: Vinyl Tiles, Vinyl sheet Flooring, Drywall, Plaster and Textured Finish (Coat) are considered suspect materials if not sampled.
		(6) Proactive ACM repair	
		(7) Management program and surveillance	
		(8) Suspect Material	

Units : SF - Square Feet LF - Linear Feet EA - Each % - Percentage

**Pinchin Environmental**  
**All Data**

**Project #:** 13256

**Client Name:** St. Clair Catholic District School Board

**Building #:** 36

**Building Name:** Ursuline College High School Chatham

**Survey Date:** 08/24/2009

**Location #:** 9

Corridor to Elevator

**Floor:** Bsmt

**Room Number:**

**Surveyor**

System	Layer	System Component		Component Material		Component Item	Component Covering	Access	Visible	Condition						Units	Sample Number	Hazard
		Description	Code	Description	Code					Good	Action	Fair	Action	Poor	Action			
Floor	1		NI	Terrazzo	052			NI	No	0	(-)	0	(-)	0	(-)	NI	V 0000	None
Walls	1		NI	Drywall	014			A	Yes	100	(7)	0	(-)	0	(-)	%	V 9000	Asbestos
Walls	1		NI	Masonry	019			NI	No	0	(-)	0	(-)	0	(-)	NI	V 0000	None
Floor	1		NI	Vinyl tiles	008			A	Yes	200	(5)	0	(-)	0	(-)	SF	V 9000	Asbestos
Ceiling	1	Width Fissures with	AT-001	Lay-in tiles	006			C	Yes	200	(-)	0	(-)	0	(-)	SF	V 0006	None
Piping	1	Domestic Water (Hot &	DW	Fibreglass	028	Straight	Cheesecloth	C	No	0	(-)	0	(-)	0	(-)	NI	V 0000	None
Piping	1	Domestic Water (Hot &	DW	Fibreglass	028	Straight	Paper	C	No	0	(-)	0	(-)	0	(-)	NI	V 0000	None
Piping	1	Domestic Water (Hot &	DW	Fibreglass	028	Fitting	Foil Face	C	No	0	(-)	0	(-)	0	(-)	NI	V 0000	None
Duct	1	Not Found	N/F		NI			NI	No	0	(-)	0	(-)	0	(-)	NI	NI NI	None
Piping	1	Hot Water Heating	HWH	Parging Cement	031	Fitting	Cheesecloth	C	No	4	(7)	0	(-)	0	(-)	EA	V 0002	Asbestos
Piping	1	Hot Water Heating	HWH	Cellulose	035	Straight	Cheesecloth	C	No	20	(7)	1	(6)	0	(-)	LF	V 0007	Asbestos

Surveyor Notes: Remove mouldy ceiling tile observed in this location.

**Legend:**

Access	Condition	Action	Sample Number
A - Accessible To All Building Occupants.	Good - No Visible damage or exposed material.	(-) No Action Required.	S #### Sample Collected.
B - Accessible To Maintenance Staff	Fair - Repairable Damage with minor amounts of exposed material.	(1) Immediate clean-up of debris or damaged ACM likely to be disturbed	V #### Material is visually identified to be identical to S ####.
C - Accessible To Maintenance Staff With a Ladder.	Poor - Irreparable damage with exposed & missing material.	(2) Type 2 precautions for entry into areas with ACM debris	V 0000 Material is visually identified to contain no asbestos.
D - Not Accessible.	Note: Sprayed Materials are only rated as Good or Poor.	(3) ACM removal required	V 9000 Material is visually identified to contain asbestos.
		(4) Type 2 precautions for entry into areas where ACM is present	V 9500 Material is suspected to contain asbestos.
		(5) Proactive ACM removal	Note: Vinyl Tiles, Vinyl sheet Flooring, Drywall, Plaster and Textured Finish (Coat) are considered suspect materials if not sampled.
		(6) Proactive ACM repair	
		(7) Management program and surveillance	
		(8) Suspect Material	

Units : SF - Square Feet LF - Linear Feet EA - Each % - Percentage

**Pinchin Environmental**  
**All Data**

**Project #:** 13256

**Client Name:** St. Clair Catholic District School Board

**Building #:** 36

**Building Name:** Ursuline College High School Chatham

**Survey Date:** 08/24/2009

**Location #:** 10

Elevator

**Floor:** Bsmt

**Room Number:**

**Surveyor**

System	Layer	System Component		Component Material		Component Item	Component Covering	Access	Visible	Condition						Units	Sample Number	Hazard
		Description	Code	Description	Code					Good	Action	Fair	Action	Poor	Action			
Ceiling	1	Not Applicable	N/A		NI			NI	No	0	(-)	0	(-)	0	(-)	NI	NI NI	None
Floor	1		NI	Skid Proof Tile	087			A	Yes	0	(-)	0	(-)	0	(-)	NI	NI NI	None
Walls	1		NI	Steel	001			A	Yes	0	(-)	0	(-)	0	(-)	NI	V 0000	None
Piping	1	Not Found	N/F		NI			NI	No	0	(-)	0	(-)	0	(-)	NI	NI NI	None
Duct	1	Not Found	N/F		NI			NI	No	0	(-)	0	(-)	0	(-)	NI	NI NI	None

Surveyor Notes:

**Location #:** 11

Staff Room

**Floor:** Bsmt

**Room Number:** 405

**Surveyor**

System	Layer	System Component		Component Material		Component Item	Component Covering	Access	Visible	Condition						Units	Sample Number	Hazard
		Description	Code	Description	Code					Good	Action	Fair	Action	Poor	Action			
Floor	1		NI	Vinyl tiles	008			A	Yes	240	(7)	0	(-)	0	(-)	SF	V 9000	Asbestos
Walls	1		NI	Masonry	019			NI	No	0	(-)	0	(-)	0	(-)	NI	V 0000	None
Ceiling	1	Not Accessible	NAC	Plaster	016	Surface		C	Yes	240	(-)	0	(-)	0	(-)	SF	V 0004	None
Ceiling	1	Not Accessible	NAC	Plaster	016	Base		C	No	240	(-)	0	(-)	0	(-)	SF	V 0005	None
Piping	1	Hot Water Heating	HWH	Fibreglass	028	Straight	Cheesecloth	A	Yes	0	(-)	0	(-)	0	(-)	NI	V 0000	None

**Legend:**

Access	Condition	Action	Sample Number
A - Accessible To All Building Occupants.	Good - No Visible damage or exposed material.	(-) No Action Required.	S #### Sample Collected.
B - Accessible To Maintenance Staff	Fair - Repairable Damage with minor amounts of exposed material.	(1) Immediate clean-up of debris or damaged ACM likely to be disturbed	V #### Material is visually identified to be identical to S ####.
	Poor - Irreparable damage with exposed & missing material.	(2) Type 2 precautions for entry into areas with ACM debris	V 0000 Material is visually identified to contain no asbestos.
C - Accessible To Maintenance Staff With a Ladder.	Note: Sprayed Materials are only rated as Good or Poor.	(3) ACM removal required	V 9000 Material is visually identified to contain asbestos.
D - Not Accessible.		(4) Type 2 precautions for entry into areas where ACM is present	V 9500 Material is suspected to contain asbestos.
			Note: Vinyl Tiles, Vinyl sheet Flooring, Drywall, Plaster and Textured Finish (Coat) are considered suspect materials if not sampled.

Units : SF - Square Feet LF - Linear Feet EA - Each % - Percentage

**Pinchin Environmental**  
**All Data**

**Project #:** 13256

**Client Name:** St. Clair Catholic District School Board

**Building #:** 36

**Building Name:** Ursuline College High School Chatham

**Survey Date:** 08/24/2009

**Location #:** 11

Staff Room

**Floor:** Bsmt

**Room Number:** 405

**Surveyor**

(cont'd)

System	Layer	System Component		Component Material		Component Item	Component Covering	Access	Visible	Condition						Units	Sample Number	Hazard
		Description	Code	Description	Code					Good	Action	Fair	Action	Poor	Action			
Piping	1	Domestic Water (Hot &	DW	Not Insulated	099	Straight		A	Yes	0	(-)	0	(-)	0	(-)	NI	V 0000	None
Piping	1	Domestic Water (Hot &	DW	Not Insulated	099	Fitting		A	Yes	0	(-)	0	(-)	0	(-)	NI	V 0000	None
Duct	1	Supply Air	SA	Fibreglass	028		Foil Face	C	No	0	(-)	0	(-)	0	(-)	NI	V 0000	None
Structure	1	Not Accessible	NAC		NE			D	No	NE	(-)	NE	(-)	NE	(-)	NE	N NE	None
Mechanical	1	Not Accessible	NAC		NE			D	No	NE	(-)	NE	(-)	NE	(-)	NE	N NE	None

Surveyor Notes: 9 x 9

**Location #:** 12

Boy's Washroom

**Floor:** Bsmt

**Room Number:**

**Surveyor**

System	Layer	System Component		Component Material		Component Item	Component Covering	Access	Visible	Condition						Units	Sample Number	Hazard
		Description	Code	Description	Code					Good	Action	Fair	Action	Poor	Action			
Floor	1		NI	Terrazzo	052			NI	No	0	(-)	0	(-)	0	(-)	NI	V 0000	None
Walls	1		NI	Plaster	016	Surface	Ceramic Tiles	A	Yes	100	(-)	0	(-)	0	(-)	%	V 0004	None
Walls	1		NI	Plaster	016	Base		A	No	100	(-)	0	(-)	0	(-)	%	V 0005	None
Piping	1	Domestic Water (Hot &	DW	Not Insulated	099	Straight		A	Yes	0	(-)	0	(-)	0	(-)	NI	V 0000	None
Piping	1	Domestic Water (Hot &	DW	Not Insulated	099	Fitting		A	Yes	0	(-)	0	(-)	0	(-)	NI	V 0000	None

**Legend:**

Access	Condition	Action	Sample Number
A - Accessible To All Building Occupants.	Good - No Visible damage or exposed material.	(-) No Action Required.	S #### Sample Collected.
B - Accessible To Maintenance Staff	Fair - Repairable Damage with minor amounts of exposed material.	(1) Immediate clean-up of debris or damaged ACM likely to be disturbed	V #### Material is visually identified to be identical to S ####.
	Poor - Irreparable damage with exposed & missing material.	(2) Type 2 precautions for entry into areas with ACM debris	V 0000 Material is visually identified to contain no asbestos.
C - Accessible To Maintenance Staff With a Ladder.	Note: Sprayed Materials are only rated as Good or Poor.	(3) ACM removal required	V 9000 Material is visually identified to contain asbestos.
D - Not Accessible.		(4) Type 2 precautions for entry into areas where ACM is present	V 9500 Material is suspected to contain asbestos.
			Note: Vinyl Tiles, Vinyl sheet Flooring, Drywall, Plaster and Textured Finish (Coat) are considered suspect materials if not sampled.

Units : SF - Square Feet LF - Linear Feet EA - Each % - Percentage

**Pinchin Environmental**  
**All Data**

**Project #:** 13256

**Client Name:** St. Clair Catholic District School Board

**Building #:** 36

**Building Name:** Ursuline College High School Chatham

**Survey Date:** 08/24/2009

**Location #:** 12

Boy's Washroom

**Floor:** Bsmt

**Room Number:**

**Surveyor**

(cont'd)

System	Layer	System Component		Component Material		Component Item	Component Covering	Access	Visible	Condition						Units	Sample Number	Hazard
		Description	Code	Description	Code					Good	Action	Fair	Action	Poor	Action			
Piping	1	Hot Water Heating	HWH	Fibreglass	028	Straight	Cheesecloth	A	Yes	0	(-)	0	(-)	0	(-)	NI	V 0000	None
Piping	1	Hot Water Heating	HWH	Fibreglass	028	Fitting	Cheesecloth	A	Yes	0	(-)	0	(-)	0	(-)	NI	V 0000	None
Duct	1	Not Found	N/F		NI			NI	No	0	(-)	0	(-)	0	(-)	NI	NI NI	None

Surveyor Notes: Renovated Possible ACM in pipe chase

**Location #:** 13

Custodial Supplies Room

**Floor:** Bsmt

**Room Number:**

**Surveyor**

System	Layer	System Component		Component Material		Component Item	Component Covering	Access	Visible	Condition						Units	Sample Number	Hazard
		Description	Code	Description	Code					Good	Action	Fair	Action	Poor	Action			
Floor	1		NI	Concrete(poured)	002			NI	No	0	(-)	0	(-)	0	(-)	NI	V 0000	None
Walls	1		NI	Masonry	019			NI	No	0	(-)	0	(-)	0	(-)	NI	V 0000	None
Ceiling	1	Not Accessible	NAC	Plaster	016	Surface		C	Yes	45	(-)	0	(-)	0	(-)	SF	V 0004	None
Ceiling	1	Not Accessible	NAC	Plaster	016	Base		C	No	45	(-)	0	(-)	0	(-)	SF	V 0005	None
Piping	1	Hot Water Heating	HWH	Fibreglass	028	Straight	Cheesecloth	B	Yes	0	(-)	0	(-)	0	(-)	NI	V 0000	None
Piping	1	Hot Water Heating	HWH	Fibreglass	028	Straight	Cheesecloth	C	Yes	0	(-)	0	(-)	0	(-)	NI	V 0000	None
Piping	1	Domestic Water (Hot &	DW	Not Insulated	099	Straight		B	Yes	0	(-)	0	(-)	0	(-)	NI	V 0000	None

**Legend:**

Access	Condition	Action	Sample Number
A - Accessible To All Building Occupants.	Good - No Visible damage or exposed material.	(-) No Action Required.	S #### Sample Collected.
B - Accessible To Maintenance Staff	Fair - Repairable Damage with minor amounts of exposed material.	(1) Immediate clean-up of debris or damaged ACM likely to be disturbed	V #### Material is visually identified to be identical to S ####.
C - Accessible To Maintenance Staff With a Ladder.	Poor - Irreparable damage with exposed & missing material.	(2) Type 2 precautions for entry into areas with ACM debris	V 0000 Material is visually identified to contain no asbestos.
D - Not Accessible.	Note: Sprayed Materials are only rated as Good or Poor.	(3) ACM removal required	V 9000 Material is visually identified to contain asbestos.
		(4) Type 2 precautions for entry into areas where ACM is present	V 9500 Material is suspected to contain asbestos.
		(5) Proactive ACM removal	Note: Vinyl Tiles, Vinyl sheet Flooring, Drywall, Plaster and Textured Finish (Coat) are considered suspect materials if not sampled.
		(6) Proactive ACM repair	
		(7) Management program and surveillance	
		(8) Suspect Material	

Units : SF - Square Feet LF - Linear Feet EA - Each % - Percentage

## Pinchin Environmental All Data

**Project #:** 13256

**Client Name:** St. Clair Catholic District School Board

**Building #:** 36

**Building Name:** Ursuline College High School Chatham

**Survey Date:** 08/24/2009

**Location #:** 13

Custodial Supplies Room

**Floor:** Bsmt

**Room Number:**

**Surveyor**

(cont'd)

System	Layer	System Component		Component Material		Component Item	Component Covering	Access	Visible	Condition						Units	Sample Number	Hazard
		Description	Code	Description	Code					Good	Action	Fair	Action	Poor	Action			
Piping	1	Domestic Water (Hot &	DW	Not Insulated	099	Fitting		B	Yes	0	(-)	0	(-)	0	(-)	NI	V 0000	None
Duct	1	Not Found	N/F		NI			NI	No	0	(-)	0	(-)	0	(-)	NI	NI NI	None

Surveyor Notes:

**Location #:** 14

Electrical Room

**Floor:** Bsmt

**Room Number:**

**Surveyor**

System	Layer	System Component		Component Material		Component Item	Component Covering	Access	Visible	Condition						Units	Sample Number	Hazard
		Description	Code	Description	Code					Good	Action	Fair	Action	Poor	Action			
Floor	1		NI	Concrete(poured	002			NI	No	0	(-)	0	(-)	0	(-)	NI	V 0000	None
Walls	1		NI	Masonry	019			NI	No	0	(-)	0	(-)	0	(-)	NI	V 0000	None
Ceiling	1	Not Accessible	NAC	Plaster	016	Surface		C	Yes	110	(-)	0	(-)	0	(-)	SF	V 0004	None
Ceiling	1	Not Accessible	NAC	Plaster	016	Base		C	No	110	(-)	0	(-)	0	(-)	SF	V 0005	None
Piping	1	Gas Pipe Line	GAS	Not Insulated	099	Straight		C	Yes	0	(-)	0	(-)	0	(-)	NI	V 0000	None
Piping	1	Gas Pipe Line	GAS	Not Insulated	099	Fitting		C	Yes	0	(-)	0	(-)	0	(-)	NI	V 0000	None
Duct	1	Not Found	N/F		NI			NI	No	0	(-)	0	(-)	0	(-)	NI	NI NI	None

**Legend:**

Access	Condition	Action	Sample Number
A - Accessible To All Building Occupants.	Good - No Visible damage or exposed material.	(-) No Action Required.	S #### Sample Collected.
B - Accessible To Maintenance Staff	Fair - Repairable Damage with minor amounts of exposed material.	(1) Immediate clean-up of debris or damaged ACM likely to be disturbed	V #### Material is visually identified to be identical to S ####.
	Poor - Irreparable damage with exposed & missing material.	(2) Type 2 precautions for entry into areas with ACM debris	V 0000 Material is visually identified to contain no asbestos.
C - Accessible To Maintenance Staff With a Ladder.	Note: Sprayed Materials are only rated as Good or Poor.	(3) ACM removal required	V 9000 Material is visually identified to contain asbestos.
		(4) Type 2 precautions for entry into areas where ACM is present	V 9500 Material is suspected to contain asbestos.
D - Not Accessible.		(5) Proactive ACM removal	Note: Vinyl Tiles, Vinyl sheet Flooring, Drywall, Plaster and Textured Finish (Coat) are considered suspect materials if not sampled.
		(6) Proactive ACM repair	
		(7) Management program and surveillance	
		(8) Suspect Material	

Units : SF - Square Feet LF - Linear Feet EA - Each % - Percentage

**Pinchin Environmental**  
**All Data**

**Project #:** 13256

**Client Name:** St. Clair Catholic District School Board

**Building #:** 36

**Building Name:** Ursuline College High School Chatham

**Survey Date:** 08/24/2009

Surveyor Notes: A dry-type transformer is present in this location.

**Location #:** 15

Computer Laboratory

**Floor:** Bsmt

**Room Number:**

401

**Surveyor**

System	Layer	System Component		Component Material		Component Item	Component Covering	Access	Visible	Condition						Units	Sample Number	Hazard
		Description	Code	Description	Code					Good	Action	Fair	Action	Poor	Action			
Floor	1		NI	Vinyl tiles	008			A	Yes	816	(7)	0	(-)	0	(-)	SF	V 9000	Asbestos
Wall three	1		NI	Masonry	019			NI	No	0	(-)	0	(-)	0	(-)	NI	V 0000	None
Wall one	1		NI	Plaster	016	Surface		A	Yes	100	(-)	0	(-)	0	(-)	%	V 0004	None
Wall one	1		NI	Plaster	016	Base		A	No	100	(-)	0	(-)	0	(-)	%	V 0005	None
Ceiling	1	Width Fissures with	AT-001	Lay-in tiles	006			C	Yes	816	(-)	0	(-)	0	(-)	SF	V 0006	None
Duct	1	Supply Air	SA	Fibreglass	028		Foil Face	C	No	0	(-)	0	(-)	0	(-)	NI	V 0000	None
Structure	1	Beam, Deck	BD	Steel	001			C	No	0	(-)	0	(-)	0	(-)	NI	V 0000	None
Piping	1	Hot Water Heating	HWH	Fibreglass	028	Straight	Cheesecloth	C	No	0	(-)	0	(-)	0	(-)	NI	V 0000	None

Surveyor Notes: A mercury thermostat and two lead batteries are present in this location. 9 x 9

**Legend:**

Access	Condition	Action	Sample Number
A - Accessible To All Building Occupants.	Good - No Visible damage or exposed material.	(-) No Action Required.	S #### Sample Collected.
B - Accessible To Maintenance Staff	Fair - Repairable Damage with minor amounts of exposed material.	(1) Immediate clean-up of debris or damaged ACM likely to be disturbed	V #### Material is visually identified to be identical to S ####.
C - Accessible To Maintenance Staff With a Ladder.	Poor - Irreparable damage with exposed & missing material.	(2) Type 2 precautions for entry into areas with ACM debris	V 0000 Material is visually identified to contain no asbestos.
D - Not Accessible.	Note: Sprayed Materials are only rated as Good or Poor.	(3) ACM removal required	V 9000 Material is visually identified to contain asbestos.
		(4) Type 2 precautions for entry into areas where ACM is present	V 9500 Material is suspected to contain asbestos.
		(5) Proactive ACM removal	Note: Vinyl Tiles, Vinyl sheet Flooring, Drywall, Plaster and Textured Finish (Coat) are considered suspect materials if not sampled.
		(6) Proactive ACM repair	
		(7) Management program and surveillance	
		(8) Suspect Material	

Units : SF - Square Feet LF - Linear Feet EA - Each % - Percentage

**Pinchin Environmental**  
**All Data**

**Project #: 13256**

**Client Name: St. Clair Catholic District School Board**

**Building #: 36**

**Building Name: Ursuline College High School Chatham**

**Survey Date: 08/24/2009**

**Location #: 16**

**Computer Room**

**Floor: Bsmt**

**Room Number: 402**

**Surveyor**

System	Layer	System Component		Component Material		Component Item	Component Covering	Access	Visible	Condition						Units	Sample Number	Hazard
		Description	Code	Description	Code					Good	Action	Fair	Action	Poor	Action			
Floor	1		NI	Terrazzo	052			NI	No	0	(-)	0	(-)	0	(-)	NI	V 0000	None
Wall three	1		NI	Masonry	019			NI	No	0	(-)	0	(-)	0	(-)	NI	V 0000	None
Wall one	1		NI	Plaster	016	Surface		A	Yes	100	(-)	0	(-)	0	(-)	%	V 0004	None
Wall one	1		NI	Plaster	016	Base		A	No	100	(-)	0	(-)	0	(-)	%	V 0005	None
Ceiling	1	Width Fissures with	AT-001	Lay-in tiles	006			C	Yes	768	(-)	0	(-)	0	(-)	SF	V 0006	None
Structure	1	Beam, Deck, Joist	BDJ	Steel	001			C	No	0	(-)	0	(-)	0	(-)	NI	V 0000	None
Piping	1	Hot Water Heating	HWH	Fibreglass	028	Straight	Cheesecloth	C	No	0	(-)	0	(-)	0	(-)	NI	V 0000	None
Piping	1	Hot Water Heating	HWH	Parging Cement	031	Fitting	Cheesecloth	C	No	8	(7)	0	(-)	0	(-)	EA	V 0002	Asbestos
Duct	1	Supply Air	SA	Fibreglass	028		Foil Face	C	No	0	(-)	0	(-)	0	(-)	NI	V 0000	None
Walls	1		NE	Drywall	014			A	Yes	150	(5)	0	(-)	0	(-)	SF	V 9000	Asbestos
Piping	1	Hot Water Heating	HWH	Parging Cement	031	Hanger		C	No	0	(-)	4	(6)	NE	(-)	EA	V 0002	Asbestos

Surveyor Notes:

**Legend:**

Access	Condition	Action	Sample Number
A - Accessible To All Building Occupants.	Good - No Visible damage or exposed material.	(-) No Action Required.	S #### Sample Collected.
B - Accessible To Maintenance Staff	Fair - Repairable Damage with minor amounts of exposed material.	(1) Immediate clean-up of debris or damaged ACM likely to be disturbed	V #### Material is visually identified to be identical to S ####.
C - Accessible To Maintenance Staff With a Ladder.	Poor - Irreparable damage with exposed & missing material.	(2) Type 2 precautions for entry into areas with ACM debris	V 0000 Material is visually identified to contain no asbestos.
D - Not Accessible.	Note: Sprayed Materials are only rated as Good or Poor.	(3) ACM removal required	V 9000 Material is visually identified to contain asbestos.
		(4) Type 2 precautions for entry into areas where ACM is present	V 9500 Material is suspected to contain asbestos.
		(5) Proactive ACM removal	Note: Vinyl Tiles, Vinyl sheet Flooring, Drywall, Plaster and Textured Finish (Coat) are considered suspect materials if not sampled.
		(6) Proactive ACM repair	
		(7) Management program and surveillance	
		(8) Suspect Material	

Units : SF - Square Feet LF - Linear Feet EA - Each % - Percentage



**Pinchin Environmental**  
**All Data**

**Project #: 13256**

**Client Name: St. Clair Catholic District School Board**

**Building #: 36**

**Building Name: Ursuline College High School Chatham**

**Survey Date: 08/24/2009**

**Location #: 17**

**Stairwell**

**Floor: Bsmt**

**Room Number:**

**Surveyor**

System	Layer	System Component		Component Material		Component Item	Component Covering	Access	Visible	Condition						Units	Sample Number	Hazard
		Description	Code	Description	Code					Good	Action	Fair	Action	Poor	Action			
Floor	1		NI	Terrazzo	052			NI	No	0	(-)	0	(-)	0	(-)	NI	V 0000	None
Walls	1		NI	Masonry	019			NI	No	0	(-)	0	(-)	0	(-)	NI	V 0000	None
Ceiling	1	Width Fissures with	AT-001	Lay-in tiles	006			C	Yes	60	(-)	0	(-)	0	(-)	SF	V 0006	None
Piping	1	Not Found	N/F		NI			NI	No	0	(-)	0	(-)	0	(-)	NI	NI NI	None
Duct	1	Not Found	N/F		NI			NI	No	0	(-)	0	(-)	0	(-)	NI	NI NI	None
Structure	1	Beam, Deck, Joist	BDJ	Steel	001			C	No	0	(-)	0	(-)	0	(-)	NI	V 0000	None
Walls	1		NE	Drywall	014			A	Yes	100	(5)	NE	(-)	NE	(-)	%	V 9000	Asbestos

Surveyor Notes:

**Location #: 18**

**General Storage Under Stairs**

**Floor: Bsmt**

**Room Number:**

**Surveyor**

System	Layer	System Component		Component Material		Component Item	Component Covering	Access	Visible	Condition						Units	Sample Number	Hazard
		Description	Code	Description	Code					Good	Action	Fair	Action	Poor	Action			
Floor	1		NI	Concrete(poured	002			NI	No	0	(-)	0	(-)	0	(-)	NI	V 0000	None
Walls	1		NI	Masonry	019			NI	No	0	(-)	0	(-)	0	(-)	NI	V 0000	None
Ceiling	1	Not Accessible	NAC	Drywall	014			C	Yes	15	(7)	0	(-)	0	(-)	SF	V 9000	Asbestos

**Legend:**

Access	Condition	Action	Sample Number
A - Accessible To All Building Occupants.	Good - No Visible damage or exposed material.	(-) No Action Required.	S #### Sample Collected.
B - Accessible To Maintenance Staff	Fair - Repairable Damage with minor amounts of exposed material.	(1) Immediate clean-up of debris or damaged ACM likely to be disturbed	V #### Material is visually identified to be identical to S ####.
C - Accessible To Maintenance Staff With a Ladder.	Poor - Irreparable damage with exposed & missing material.	(2) Type 2 precautions for entry into areas with ACM debris	V 0000 Material is visually identified to contain no asbestos.
D - Not Accessible.	Note: Sprayed Materials are only rated as Good or Poor.	(3) ACM removal required	V 9000 Material is visually identified to contain asbestos.
		(4) Type 2 precautions for entry into areas where ACM is present	V 9500 Material is suspected to contain asbestos.
		(5) Proactive ACM removal	Note: Vinyl Tiles, Vinyl sheet Flooring, Drywall, Plaster and Textured Finish (Coat) are considered suspect materials if not sampled.
		(6) Proactive ACM repair	
		(7) Management program and surveillance	
		(8) Suspect Material	

Units : SF - Square Feet LF - Linear Feet EA - Each % - Percentage

**Pinchin Environmental**  
**All Data**

**Project #:** 13256

**Client Name:** St. Clair Catholic District School Board

**Building #:** 36

**Building Name:** Ursuline College High School Chatham

**Survey Date:** 08/24/2009

**Location #:** 18

General Storage Under Stairs

**Floor:** Bsmt

**Room Number:**

**Surveyor**

(cont'd)

System	Layer	System Component		Component Material		Component Item	Component Covering	Access	Visible	Condition						Units	Sample Number			Hazard
		Description	Code	Description	Code					Good	Action	Fair	Action	Poor	Action					
Piping	1	Not Found	N/F		NI			NI	No	0	(-)	0	(-)	0	(-)	NI	NI	NI	None	
Duct	1	Not Found	N/F		NI			NI	No	0	(-)	0	(-)	0	(-)	NI	NI	NI	None	

Surveyor Notes:

**Location #:** 19

Stairwell

**Floor:** 1

**Room Number:**

**Surveyor**

System	Layer	System Component		Component Material		Component Item	Component Covering	Access	Visible	Condition						Units	Sample Number			Hazard
		Description	Code	Description	Code					Good	Action	Fair	Action	Poor	Action					
Floor	1		NI	Terrazzo	052			NI	No	0	(-)	0	(-)	0	(-)	NI	V 0000	None		
Ceiling	1	Not Accessible	NAC	Drywall	014			C	Yes	200	(7)	0	(-)	0	(-)	SF	V 9000	Asbestos		
Walls	1		NI	Masonry	019			NI	No	0	(-)	0	(-)	0	(-)	NI	V 0000	None		
Piping	1	Not Found	N/F		NI			NI	No	0	(-)	0	(-)	0	(-)	NI	NI	NI	None	
Duct	1	Not Found	N/F		NI			NI	No	0	(-)	0	(-)	0	(-)	NI	NI	NI	None	

Surveyor Notes:

**Legend:**

Access	Condition	Action	Sample Number
A - Accessible To All Building Occupants.	Good - No Visible damage or exposed material.	(-) No Action Required.	S #### Sample Collected.
B - Accessible To Maintenance Staff	Fair - Repairable Damage with minor amounts of exposed material.	(1) Immediate clean-up of debris or damaged ACM likely to be disturbed	V #### Material is visually identified to be identical to S ####.
	Poor - Irreparable damage with exposed & missing material.	(2) Type 2 precautions for entry into areas with ACM debris	V 0000 Material is visually identified to contain no asbestos.
C - Accessible To Maintenance Staff With a Ladder.	Note: Sprayed Materials are only rated as Good or Poor.	(3) ACM removal required	V 9000 Material is visually identified to contain asbestos.
D - Not Accessible.		(4) Type 2 precautions for entry into areas where ACM is present	V 9500 Material is suspected to contain asbestos.
		(5) Proactive ACM removal	Note: Vinyl Tiles, Vinyl sheet Flooring, Drywall, Plaster and Textured Finish (Coat) are considered suspect materials if not sampled.
		(6) Proactive ACM repair	
		(7) Management program and surveillance	
		(8) Suspect Material	

Units : SF - Square Feet LF - Linear Feet EA - Each % - Percentage

**Pinchin Environmental**  
**All Data**

**Project #: 13256**

**Client Name: St. Clair Catholic District School Board**

**Building #: 36**

**Building Name: Ursuline College High School Chatham**

**Survey Date: 08/24/2009**

**Location #: 20**

**Stairwell to 1st Floor**

**Floor: 1**

**Room Number:**

**Surveyor**

System	Layer	System Component		Component Material		Component Item	Component Covering	Access	Visible	Condition						Units	Sample Number	Hazard
		Description	Code	Description	Code					Good	Action	Fair	Action	Poor	Action			
Floor	1		NI	Terrazzo	052			NI	No	0	(-)	0	(-)	0	(-)	NI	V 0000	None
Walls	1		NI	Masonry	019			NI	No	0	(-)	0	(-)	0	(-)	NI	V 0000	None
Ceiling	1	Width Fissures with	AT-001	Lay-in tiles	006			C	Yes	200	(-)	0	(-)	0	(-)	SF	V 0006	None
Piping	1	Not Found	N/F		NI			NI	No	0	(-)	0	(-)	0	(-)	NI	NI NI	None
Duct	1	Not Found	N/F		NI			NI	No	0	(-)	0	(-)	0	(-)	NI	NI NI	None
Floor	1	Stairs	STAIRS	Terrazzo	052			NI	No	0	(-)	0	(-)	0	(-)	NI	V 0000	None
Structure	1	Beam, Deck, Joist	BDJ	Steel	001			C	No	0	(-)	0	(-)	0	(-)	NI	V 0000	None
Ceiling	1		NE	Drywall	014	Surface		C	Yes	100	(5)	0	(-)	0	(-)	SF	V 9000	Asbestos

Surveyor Notes:

**Location #: 21**

**1st Floor Corridor**

**Floor: 1**

**Room Number:**

**Surveyor**

System	Layer	System Component		Component Material		Component Item	Component Covering	Access	Visible	Condition						Units	Sample Number	Hazard
		Description	Code	Description	Code					Good	Action	Fair	Action	Poor	Action			
Floor	1		NI	Vinyl sheet	009			A	Yes	800	(-)	0	(-)	0	(-)	SF	S 0008	None
Walls	1		NI	Masonry	019			NI	No	0	(-)	0	(-)	0	(-)	NI	V 0000	None

**Legend:**

Access	Condition	Action	Sample Number
A - Accessible To All Building Occupants.	Good - No Visible damage or exposed material.	(-) No Action Required.	S #### Sample Collected.
B - Accessible To Maintenance Staff	Fair - Repairable Damage with minor amounts of exposed material.	(1) Immediate clean-up of debris or damaged ACM likely to be disturbed	V #### Material is visually identified to be identical to S ####.
C - Accessible To Maintenance Staff With a Ladder.	Poor - Irreparable damage with exposed & missing material.	(2) Type 2 precautions for entry into areas with ACM debris	V 0000 Material is visually identified to contain no asbestos.
D - Not Accessible.	Note: Sprayed Materials are only rated as Good or Poor.	(3) ACM removal required	V 9000 Material is visually identified to contain asbestos.
		(4) Type 2 precautions for entry into areas where ACM is present	V 9500 Material is suspected to contain asbestos.
		(5) Proactive ACM removal	Note: Vinyl Tiles, Vinyl sheet Flooring, Drywall, Plaster and Textured Finish (Coat) are considered suspect materials if not sampled.
		(6) Proactive ACM repair	
		(7) Management program and surveillance	
		(8) Suspect Material	

Units : SF - Square Feet LF - Linear Feet EA - Each % - Percentage

**Pinchin Environmental**  
**All Data**

**Project #:** 13256

**Client Name:** St. Clair Catholic District School Board

**Building #:** 36

**Building Name:** Ursuline College High School Chatham

**Survey Date:** 08/24/2009

**Location #:** 21

1st Floor Corridor

**Floor:** 1

**Room Number:**

**Surveyor**

(cont'd)

System	Layer	System Component		Component Material		Component Item	Component Covering	Access	Visible	Condition						Units	Sample Number	Hazard
		Description	Code	Description	Code					Good	Action	Fair	Action	Poor	Action			
Ceiling	1	Width Fissures with	AT-001	Lay-in tiles	006			C	Yes	800	(-)	0	(-)	0	(-)	SF	V 0006	None
Structure	1	Beam, Deck, Joist	BDJ	Steel	001			C	No	0	(-)	0	(-)	0	(-)	NI	V 0000	None
Piping	1	Hot Water Heating	HWH	Fibreglass	028	Straight	Paper	C	No	0	(-)	0	(-)	0	(-)	NI	V 0000	None
Piping	1	Unidentified Pipe	UP	Not Insulated	099	Straight		C	No	0	(-)	0	(-)	0	(-)	NI	V 0000	None
Duct	1	Not Found	N/F		NI			NI	No	0	(-)	0	(-)	0	(-)	NI	NI NI	None

Surveyor Notes: Piping boxed-in at wall below ceiling level with no access. These pipes feeds all floors.

**Location #:** 22

Classroom

**Floor:** 1

**Room Number:**

504

**Surveyor**

System	Layer	System Component		Component Material		Component Item	Component Covering	Access	Visible	Condition						Units	Sample Number	Hazard
		Description	Code	Description	Code					Good	Action	Fair	Action	Poor	Action			
Floor	1		NI	Vinyl tiles	008			A	Yes	768	(-)	0	(-)	0	(-)	SF	V 0000	None
Walls	1		NI	Plaster	016	Surface		A	Yes	0	(-)	0	(-)	0	(-)	%	S 0009	None
Walls	1		NI	Plaster	016	Base		A	No	100	(-)	0	(-)	0	(-)	%	S 0010	None
Ceiling	1	Width Fissures with	AT-001	Lay-in tiles	006			C	Yes	768	(-)	0	(-)	0	(-)	SF	V 0006	None
Duct	1	Supply Air	SA	Fibreglass	028		Foil Face	C	No	0	(-)	0	(-)	0	(-)	NI	V 0000	None

**Legend:**

Access	Condition	Action	Sample Number
A - Accessible To All Building Occupants.	Good - No Visible damage or exposed material.	(-) No Action Required.	S #### Sample Collected.
B - Accessible To Maintenance Staff	Fair - Repairable Damage with minor amounts of exposed material.	(1) Immediate clean-up of debris or damaged ACM likely to be disturbed	V #### Material is visually identified to be identical to S ####.
	Poor - Irreparable damage with exposed & missing material.	(2) Type 2 precautions for entry into areas with ACM debris	V 0000 Material is visually identified to contain asbestos.
C - Accessible To Maintenance Staff With a Ladder.	Note: Sprayed Materials are only rated as Good or Poor.	(3) ACM removal required	V 9000 Material is visually identified to contain asbestos.
D - Not Accessible.		(4) Type 2 precautions for entry into areas where ACM is present	V 9500 Material is suspected to contain asbestos.
			Note: Vinyl Tiles, Vinyl sheet Flooring, Drywall, Plaster and Textured Finish (Coat) are considered suspect materials if not sampled.

Units : SF - Square Feet LF - Linear Feet EA - Each % - Percentage

**Pinchin Environmental**  
**All Data**

**Project #:** 13256

**Client Name:** St. Clair Catholic District School Board

**Building #:** 36

**Building Name:** Ursuline College High School Chatham

**Survey Date:** 08/24/2009

**Location #:** 22

Classroom

**Floor:** 1

**Room Number:** 504

**Surveyor**

(cont'd)

System	Layer	System Component		Component Material		Component Item	Component Covering	Access	Visible	Condition						Units	Sample Number	Hazard
		Description	Code	Description	Code					Good	Action	Fair	Action	Poor	Action			
Structure	1	Beam, Deck, Joist	BDJ	Steel	001			C	No	0	(-)	0	(-)	0	(-)	NI	V 0000	None
Piping	1	Hot Water Heating	HWH	Fibreglass	028	Straight	Cheesecloth	C	No	0	(-)	0	(-)	0	(-)	NI	V 0000	None
Walls	1		NI	Plaster	016	Surface		A	Yes	95	(-)	0	(-)	5	(-)	%	S 0011	None
Walls	1		NI	Masonry	019			NI	No	0	(-)	0	(-)	0	(-)	NI	V 0000	None
Piping	1	Hot Water Heating	HWH	Not Insulated	099	Straight		A	Yes	0	(-)	0	(-)	0	(-)	NI	V 0000	None
Piping	1	Hot Water Heating	HWH	Not Insulated	099	Fitting		A	Yes	0	(-)	0	(-)	0	(-)	NI	V 0000	None
Walls	1		NE	Drywall	014	Surface		A	Yes	600	(5)	0	(-)	0	(-)	SF	V 9000	Asbestos

Surveyor Notes: Renovated - Includes rooms 22, 23, 24,25,26,27,28 & 29

**Location #:** 23

Special Education

**Floor:** 1

**Room Number:** 505

**Surveyor**

System	Layer	System Component		Component Material		Component Item	Component Covering	Access	Visible	Condition						Units	Sample Number	Hazard
		Description	Code	Description	Code					Good	Action	Fair	Action	Poor	Action			
Floor	1		NI	Carpet	050			NI	No	0	(-)	0	(-)	0	(-)	NI	V 0000	None
Structure	1	Beam, Deck, Joist	BDJ	Steel	001			C	No	0	(-)	0	(-)	0	(-)	NI	V 0000	None
Piping	1	Not Found	N/F		NI			NI	No	0	(-)	0	(-)	0	(-)	NI	NI NI	None

**Legend:**

Access	Condition	Action	Sample Number
A - Accessible To All Building Occupants.	Good - No Visible damage or exposed material.	(-) No Action Required.	S #### Sample Collected.
B - Accessible To Maintenance Staff	Fair - Repairable Damage with minor amounts of exposed material.	(1) Immediate clean-up of debris or damaged ACM likely to be disturbed	V #### Material is visually identified to be identical to S ####.
C - Accessible To Maintenance Staff With a Ladder.	Poor - Irreparable damage with exposed & missing material.	(2) Type 2 precautions for entry into areas with ACM debris	V 0000 Material is visually identified to contain asbestos.
D - Not Accessible.	Note: Sprayed Materials are only rated as Good or Poor.	(3) ACM removal required	V 9000 Material is visually identified to contain asbestos.
		(4) Type 2 precautions for entry into areas where ACM is present	V 9500 Material is suspected to contain asbestos.
		(5) Proactive ACM removal	Note: Vinyl Tiles, Vinyl sheet Flooring, Drywall, Plaster and Textured Finish (Coat) are considered suspect materials if not sampled.
		(6) Proactive ACM repair	
		(7) Management program and surveillance	
		(8) Suspect Material	

Units : SF - Square Feet LF - Linear Feet EA - Each % - Percentage

**Pinchin Environmental**  
**All Data**

**Project #: 13256**

**Client Name: St. Clair Catholic District School Board**

**Building #: 36**

**Building Name: Ursuline College High School Chatham**

**Survey Date: 08/24/2009**

**Location #: 23**

Special Education

**Floor: 1**

**Room Number: 505**

**Surveyor**

(cont'd)

System	Layer	System Component		Component Material		Component Item	Component Covering	Access	Visible	Condition						Units	Sample Number	Hazard
		Description	Code	Description	Code					Good	Action	Fair	Action	Poor	Action			
Duct	1	Supply Air	SA	Fibreglass	028		Foil Face	C	No	0	(-)	0	(-)	0	(-)	NI	V 0000	None
Walls	1		NE	Drywall	014	Surface		A	Yes	600	(5)	0	(-)	0	(-)	SF	V 9000	Asbestos
Ceiling	1		NE	Lay-in tiles	006			C	Yes	100	(-)	0	(-)	0	(-)	%	V 0000	None

Surveyor Notes: Two mercury thermostats are present in this location.  
Renovated - Includes rooms 22, 23, 24,25,26,27,28 & 29

**Location #: 24**

Corridor to Elevator

**Floor: 1**

**Room Number:**

**Surveyor**

System	Layer	System Component		Component Material		Component Item	Component Covering	Access	Visible	Condition						Units	Sample Number	Hazard
		Description	Code	Description	Code					Good	Action	Fair	Action	Poor	Action			
Floor	1		NI	Vinyl tiles	008			A	Yes	200	(-)	0	(-)	0	(-)	SF	V 0000	None
Ceiling	1	Width Fissures with	AT-001	Lay-in tiles	006			C	Yes	200	(-)	0	(-)	0	(-)	SF	V 0006	None
Wall one	1		NI	Drywall	014			A	Yes	100	(7)	0	(-)	0	(-)	%	V 9000	Asbestos
Wall one	1		NI	Plaster	016	Surface		A	Yes	100	(-)	0	(-)	0	(-)	%	V 0009	None
Wall one	1		NI	Plaster	016	Base		A	No	100	(-)	0	(-)	0	(-)	%	V 0010	None
Duct	1	Not Found	N/F		NI			NI	No	0	(-)	0	(-)	0	(-)	NI	NI NI	None

**Legend:**

Access	Condition	Action	Sample Number
A - Accessible To All Building Occupants.	Good - No Visible damage or exposed material.	(-) No Action Required.	S #### Sample Collected.
B - Accessible To Maintenance Staff	Fair - Repairable Damage with minor amounts of exposed material.	(1) Immediate clean-up of debris or damaged ACM likely to be disturbed	V #### Material is visually identified to be identical to S ####.
C - Accessible To Maintenance Staff With a Ladder.	Poor - Irreparable damage with exposed & missing material.	(2) Type 2 precautions for entry into areas with ACM debris	V 0000 Material is visually identified to contain no asbestos.
D - Not Accessible.	Note: Sprayed Materials are only rated as Good or Poor.	(3) ACM removal required	V 9000 Material is visually identified to contain asbestos.
		(4) Type 2 precautions for entry into areas where ACM is present	V 9500 Material is suspected to contain asbestos.
		(5) Proactive ACM removal	Note: Vinyl Tiles, Vinyl sheet Flooring, Drywall, Plaster and Textured Finish (Coat) are considered suspect materials if not sampled.
		(6) Proactive ACM repair	
		(7) Management program and surveillance	
		(8) Suspect Material	

Units : SF - Square Feet LF - Linear Feet EA - Each % - Percentage

**Pinchin Environmental**  
**All Data**

**Project #:** 13256

**Client Name:** St. Clair Catholic District School Board

**Building #:** 36

**Building Name:** Ursuline College High School Chatham

**Survey Date:** 08/24/2009

Surveyor Notes: Renovated - Includes rooms 22, 23, 24,25,26,27,28 & 29

**Location #:** 25

Elevator

**Floor:** 1

**Room Number:**

**Surveyor**

System	Layer	System Component		Component Material		Component Item	Component Covering	Access	Visible	Condition						Units	Sample Number	Hazard
		Description	Code	Description	Code					Good	Action	Fair	Action	Poor	Action			
Ceiling	1	Not Applicable	N/A		NI			NI	No	0	(-)	0	(-)	0	(-)	NI	NI NI	None
Floor	1		NI	Skid Proof Tile	087			A	Yes	0	(-)	0	(-)	0	(-)	NI	NI NI	None
Walls	1		NI	Steel	001			A	Yes	0	(-)	0	(-)	0	(-)	NI	V 0000	None
Piping	1	Not Found	N/F		NI			NI	No	0	(-)	0	(-)	0	(-)	NI	NI NI	None
Duct	1	Not Found	N/F		NI			NI	No	0	(-)	0	(-)	0	(-)	NI	NI NI	None

Surveyor Notes: Renovated - Includes rooms 22, 23, 24,25,26,27,28 & 29

**Location #:** 26

Social Science Department Office

**Floor:** 1

**Room Number:**

**Surveyor**

System	Layer	System Component		Component Material		Component Item	Component Covering	Access	Visible	Condition						Units	Sample Number	Hazard
		Description	Code	Description	Code					Good	Action	Fair	Action	Poor	Action			
Floor	1		NI	Vinyl tiles	008			A	Yes	240	(-)	0	(-)	0	(-)	SF	V 0000	None
Walls	1		NI	Plaster	016	Surface		A	Yes	100	(-)	0	(-)	0	(-)	%	V 0009	None

**Legend:**

Access	Condition	Action	Sample Number
A - Accessible To All Building Occupants.	Good - No Visible damage or exposed material.	(-) No Action Required.	S #### Sample Collected.
B - Accessible To Maintenance Staff	Fair - Repairable Damage with minor amounts of exposed material.	(1) Immediate clean-up of debris or damaged ACM likely to be disturbed	V #### Material is visually identified to be identical to S ####.
	Poor - Irreparable damage with exposed & missing material.	(2) Type 2 precautions for entry into areas with ACM debris	V 0000 Material is visually identified to contain no asbestos.
C - Accessible To Maintenance Staff With a Ladder.	Note: Sprayed Materials are only rated as Good or Poor.	(3) ACM removal required	V 9000 Material is visually identified to contain asbestos.
D - Not Accessible.		(4) Type 2 precautions for entry into areas where ACM is present	V 9500 Material is suspected to contain asbestos.
			Note: Vinyl Tiles, Vinyl sheet Flooring, Drywall, Plaster and Textured Finish (Coat) are considered suspect materials if not sampled.

Units : SF - Square Feet LF - Linear Feet EA - Each % - Percentage

**Pinchin Environmental**  
**All Data**

**Project #:** 13256

**Client Name:** St. Clair Catholic District School Board

**Building #:** 36

**Building Name:** Ursuline College High School Chatham

**Survey Date:** 08/24/2009

**Location #:** 26

Social Science Department Office

**Floor:** 1

**Room Number:**

**Surveyor**

(cont'd)

System	Layer	System Component		Component Material		Component Item	Component Covering	Access	Visible	Condition						Units	Sample Number	Hazard
		Description	Code	Description	Code					Good	Action	Fair	Action	Poor	Action			
Walls	1		NI	Plaster	016	Base		A	No	100	(-)	0	(-)	0	(-)	%	V 0010	None
Ceiling	1	Width Fissures with	AT-001	Lay-in tiles	006			C	Yes	240	(-)	0	(-)	0	(-)	SF	V 0006	None
Piping	1	Hot Water Heating	HWH	Cellulose	035	Straight		C	No	10	(7)	60	(6)	0	(-)	LF	V 0007	Asbestos
Piping	1	Hot Water Heating	HWH	Parging Cement	031	Fitting	Unjacketed	C	No	0	(-)	14	(6)	0	(-)	EA	V 0002	Asbestos
Structure	1	Beam, Deck, Joist	BDJ	Steel	001			C	No	0	(-)	0	(-)	0	(-)	NI	V 0000	None
Duct	1	Not Found	N/F		NI			NI	No	0	(-)	0	(-)	0	(-)	NI	NI NI	None

Surveyor Notes: Renovated - Includes rooms 23, 24,25,26,27,28 & 29

**Location #:** 27

Washroom

**Floor:** 1

**Room Number:**

**Surveyor**

System	Layer	System Component		Component Material		Component Item	Component Covering	Access	Visible	Condition						Units	Sample Number	Hazard
		Description	Code	Description	Code					Good	Action	Fair	Action	Poor	Action			
Floor	1		NI	Vinyl tiles	008			A	Yes	40	(-)	0	(-)	0	(-)	SF	V 0000	None
Walls	1		NI	Plaster	016	Surface	Ceramic Tiles	A	Yes	100	(-)	0	(-)	0	(-)	%	V 0009	None
Walls	1		NI	Plaster	016	Base		A	No	100	(-)	0	(-)	0	(-)	%	V 0010	None
Ceiling	1	Not Accessible	NAC	Plaster	016	Surface		C	Yes	40	(-)	0	(-)	0	(-)	SF	V 0009	None

**Legend:**

Access	Condition	Action	Sample Number
A - Accessible To All Building Occupants.	Good - No Visible damage or exposed material.	(-) No Action Required.	S #### Sample Collected.
B - Accessible To Maintenance Staff	Fair - Repairable Damage with minor amounts of exposed material.	(1) Immediate clean-up of debris or damaged ACM likely to be disturbed	V #### Material is visually identified to be identical to S ####.
C - Accessible To Maintenance Staff With a Ladder.	Poor - Irreparable damage with exposed & missing material.	(2) Type 2 precautions for entry into areas with ACM debris	V 0000 Material is visually identified to contain no asbestos.
D - Not Accessible.	Note: Sprayed Materials are only rated as Good or Poor.	(3) ACM removal required	V 9000 Material is visually identified to contain asbestos.
		(4) Type 2 precautions for entry into areas where ACM is present	V 9500 Material is suspected to contain asbestos.
		(5) Proactive ACM removal	Note: Vinyl Tiles, Vinyl sheet Flooring, Drywall, Plaster and Textured Finish (Coat) are considered suspect materials if not sampled.
		(6) Proactive ACM repair	
		(7) Management program and surveillance	
		(8) Suspect Material	

Units : SF - Square Feet LF - Linear Feet EA - Each % - Percentage



**Pinchin Environmental**  
**All Data**

**Project #: 13256**

**Client Name: St. Clair Catholic District School Board**

**Building #: 36**

**Building Name: Ursuline College High School Chatham**

**Survey Date: 08/24/2009**

**Location #: 27**

Washroom

**Floor: 1**

**Room Number:**

**Surveyor**

(cont'd)

System	Layer	System Component		Component Material		Component Item	Component Covering	Access	Visible	Condition						Units	Sample Number	Hazard
		Description	Code	Description	Code					Good	Action	Fair	Action	Poor	Action			
Ceiling	1	Not Accessible	NAC	Drywall	014	Base		C	No	40	(-)	0	(-)	0	(-)	SF	V 0010	None
Piping	1	Domestic Water (Hot &	DW	Not Insulated	099	Straight		A	Yes	0	(-)	0	(-)	0	(-)	NI	V 0000	None
Piping	1	Domestic Water (Hot &	DW	Not Insulated	099	Fitting		A	Yes	0	(-)	0	(-)	0	(-)	NI	V 0000	None
Duct	1	Not Found	N/F		NI			NI	No	0	(-)	0	(-)	0	(-)	NI	NI NI	None
Piping	1		NE	Cellulose	035	Straight		C	No	10	(7)	0	(-)	0	(-)	LF	V 0019	Asbestos
Piping	1		NE	Parging Cement	031	Fitting		C	No	4	(7)	0	(-)	0	(-)	EA	V 0003	Asbestos

Surveyor Notes: Renovated - Includes rooms 22, 23, 24,25,26,27,28 & 29

**Location #: 28**

Business Department Office

**Floor: 1**

**Room Number:**

**Surveyor**

System	Layer	System Component		Component Material		Component Item	Component Covering	Access	Visible	Condition						Units	Sample Number	Hazard
		Description	Code	Description	Code					Good	Action	Fair	Action	Poor	Action			
Floor	1		NI	Vinyl tiles	008			A	Yes	288	(-)	0	(-)	0	(-)	SF	V 0000	None
Walls	1		NI	Plaster	016	Surface		A	Yes	100	(-)	0	(-)	0	(-)	%	V 0009	None
Walls	1		NI	Plaster	016	Base		A	No	100	(-)	0	(-)	0	(-)	%	V 0010	None
Ceiling	1	Width Fissures with	AT-001	Lay-in tiles	006			C	Yes	288	(-)	0	(-)	0	(-)	SF	V 0006	None

**Legend:**

Access	Condition	Action	Sample Number
A - Accessible To All Building Occupants.	Good - No Visible damage or exposed material.	(-) No Action Required.	S #### Sample Collected.
B - Accessible To Maintenance Staff	Fair - Repairable Damage with minor amounts of exposed material.	(1) Immediate clean-up of debris or damaged ACM likely to be disturbed	V #### Material is visually identified to be identical to S ####.
C - Accessible To Maintenance Staff With a Ladder.	Poor - Irreparable damage with exposed & missing material.	(2) Type 2 precautions for entry into areas with ACM debris	V 0000 Material is visually identified to contain no asbestos.
D - Not Accessible.	Note: Sprayed Materials are only rated as Good or Poor.	(3) ACM removal required	V 9000 Material is visually identified to contain asbestos.
		(4) Type 2 precautions for entry into areas where ACM is present	V 9500 Material is suspected to contain asbestos.
		(5) Proactive ACM removal	Note: Vinyl Tiles, Vinyl sheet Flooring, Drywall, Plaster and Textured Finish (Coat) are considered suspect materials if not sampled.
		(6) Proactive ACM repair	
		(7) Management program and surveillance	
		(8) Suspect Material	

Units : SF - Square Feet LF - Linear Feet EA - Each % - Percentage

**Pinchin Environmental**  
**All Data**

**Project #: 13256**

**Client Name: St. Clair Catholic District School Board**

**Building #: 36**

**Building Name: Ursuline College High School Chatham**

**Survey Date: 08/24/2009**

**Location #: 28**

**Business Department Office**

**Floor: 1**

**Room Number:**

**Surveyor**

(cont'd)

System	Layer	System Component		Component Material		Component Item	Component Covering	Access	Visible	Condition						Units	Sample Number	Hazard
		Description	Code	Description	Code					Good	Action	Fair	Action	Poor	Action			
Piping	1	All	ALL	Fibreglass	028	Straight	Cheesecloth	C	No	0	(-)	0	(-)	0	(-)	NI	V 0000	None
Piping	1	Hot Water Heating	HWH	Parging Cement	031	Fitting	Cheesecloth	C	No	16	(7)	0	(-)	3	(6)	EA	V 0002	Asbestos
Piping	1	Rain Water Leader	RWL	Fibreglass	028	Straight	Paper	C	No	0	(-)	0	(-)	0	(-)	NI	V 0000	None
Duct	1	Supply Air	SA	Fibreglass	028		Foil Face	C	No	0	(-)	0	(-)	0	(-)	NI	V 0000	None
Ceiling	NI		NE	Parging Cement	031			C	No	NE	(-)	NE	(-)	3	(-)	NE	V 0002	Asbestos

Surveyor Notes: Renovated - Includes rooms 22, 23, 24,25,26,27,28 & 29

**Location #: 29**

**Custodial Supplies Room**

**Floor: 1**

**Room Number:**

**Surveyor**

System	Layer	System Component		Component Material		Component Item	Component Covering	Access	Visible	Condition						Units	Sample Number	Hazard
		Description	Code	Description	Code					Good	Action	Fair	Action	Poor	Action			
Floor	1		NI	Concrete(poured)	002			NI	No	0	(-)	0	(-)	0	(-)	NI	V 0000	None
Walls	1		NI	Masonry	019			NI	No	0	(-)	0	(-)	0	(-)	NI	V 0000	None
Ceiling	1	Not Accessible	NAC	Plaster	016	Surface		C	Yes	45	(-)	0	(-)	0	(-)	SF	V 0009	None
Ceiling	1	Not Accessible	NAC	Plaster	016	Base		C	No	45	(-)	0	(-)	0	(-)	SF	V 0010	None
Duct	1	All	ALL	Not Insulated	099			B	Yes	0	(-)	0	(-)	0	(-)	NI	V 0000	None

**Legend:**

Access	Condition	Action	Sample Number
A - Accessible To All Building Occupants.	Good - No Visible damage or exposed material.	(-) No Action Required.	S #### Sample Collected.
B - Accessible To Maintenance Staff	Fair - Repairable Damage with minor amounts of exposed material.	(1) Immediate clean-up of debris or damaged ACM likely to be disturbed	V #### Material is visually identified to be identical to S ####.
	Poor - Irreparable damage with exposed & missing material.	(2) Type 2 precautions for entry into areas with ACM debris	V 0000 Material is visually identified to contain no asbestos.
C - Accessible To Maintenance Staff With a Ladder.	Note: Sprayed Materials are only rated as Good or Poor.	(3) ACM removal required	V 9000 Material is visually identified to contain asbestos.
D - Not Accessible.		(4) Type 2 precautions for entry into areas where ACM is present	V 9500 Material is suspected to contain asbestos.
			Note: Vinyl Tiles, Vinyl sheet Flooring, Drywall, Plaster and Textured Finish (Coat) are considered suspect materials if not sampled.

Units : SF - Square Feet LF - Linear Feet EA - Each % - Percentage

## Pinchin Environmental All Data

**Project #:** 13256

**Client Name:** St. Clair Catholic District School Board

**Building #:** 36

**Building Name:** Ursuline College High School Chatham

**Survey Date:** 08/24/2009

**Location #:** 29

Custodial Supplies Room

**Floor:** 1

**Room Number:**

**Surveyor**

(cont'd)

System	Layer	System Component		Component Material		Component Item	Component Covering	Access	Visible	Condition						Units	Sample Number	Hazard
		Description	Code	Description	Code					Good	Action	Fair	Action	Poor	Action			
Duct	1	All	ALL	Not Insulated	099			C	Yes	0	(-)	0	(-)	0	(-)	NI	V 0000	None
Piping	1	Not Found	N/F		NI			NI	No	0	(-)	0	(-)	0	(-)	NI	NI NI	None

Surveyor Notes: Renovated - Includes rooms 22, 23, 24,25,26,27,28 & 29

**Location #:** 30

Classroom

**Floor:** 1

**Room Number:** 501

**Surveyor**

System	Layer	System Component		Component Material		Component Item	Component Covering	Access	Visible	Condition						Units	Sample Number	Hazard
		Description	Code	Description	Code					Good	Action	Fair	Action	Poor	Action			
Floor	1		NI	Vinyl tiles	008			A	Yes	792	(7)	0	(-)	0	(-)	SF	V 9000	Asbestos
Walls	1		NI	Plaster	016	Surface		A	Yes	100	(-)	0	(-)	0	(-)	%	V 0009	None
Walls	1		NI	Plaster	016	Base		A	No	100	(-)	0	(-)	0	(-)	%	V 0010	None
Ceiling	1	Width Fissures with	AT-001	Lay-in tiles	006			C	Yes	792	(-)	0	(-)	0	(-)	SF	V 0006	None
Duct	1	Supply Air	SA	Fibreglass	028		Foil Face	C	No	0	(-)	0	(-)	0	(-)	NI	V 0000	None
Structure	1	Beam, Deck, Joist	BDJ	Steel	001			C	No	0	(-)	0	(-)	0	(-)	NI	V 0000	None
Piping	1	Rain Water Leader	RWL	Horsehair	037	Fitting		C	No	0	(-)	0	(-)	0	(-)	NI	V 0000	None
Piping	1	Hot Water Heating	HWH	Not Insulated	099	Straight		A	Yes	0	(-)	0	(-)	0	(-)	NI	V 0000	None

**Legend:**

Access	Condition	Action	Sample Number
A - Accessible To All Building Occupants.	Good - No Visible damage or exposed material.	(-) No Action Required.	S #### Sample Collected.
B - Accessible To Maintenance Staff	Fair - Repairable Damage with minor amounts of exposed material.	(1) Immediate clean-up of debris or damaged ACM likely to be disturbed	V #### Material is visually identified to be identical to S ####.
C - Accessible To Maintenance Staff With a Ladder.	Poor - Irreparable damage with exposed & missing material.	(2) Type 2 precautions for entry into areas with ACM debris	V 0000 Material is visually identified to contain no asbestos.
D - Not Accessible.	Note: Sprayed Materials are only rated as Good or Poor.	(3) ACM removal required	V 9000 Material is visually identified to contain asbestos.
		(4) Type 2 precautions for entry into areas where ACM is present	V 9500 Material is suspected to contain asbestos.
		(5) Proactive ACM removal	Note: Vinyl Tiles, Vinyl sheet Flooring, Drywall, Plaster and Textured Finish (Coat) are considered suspect materials if not sampled.
		(6) Proactive ACM repair	
		(7) Management program and surveillance	
		(8) Suspect Material	

Units : SF - Square Feet LF - Linear Feet EA - Each % - Percentage

## Pinchin Environmental All Data

**Project #:** 13256

**Client Name:** St. Clair Catholic District School Board

**Building #:** 36

**Building Name:** Ursuline College High School Chatham

**Survey Date:** 08/24/2009

**Location #:** 30

Classroom

**Floor:** 1

**Room Number:** 501

**Surveyor**

(cont'd)

System	Layer	System Component		Component Material		Component Item	Component Covering	Access	Visible	Condition						Units	Sample Number	Hazard
		Description	Code	Description	Code					Good	Action	Fair	Action	Poor	Action			
Piping	1	Hot Water Heating	HWH	Not Insulated	099	Fitting		A	Yes	0	(-)	0	(-)	0	(-)	NI	V 0000	None
Piping	1	Hot Water Heating	HWH	Fibreglass	028	Straight	Cheesecloth	C	No	0	(-)	0	(-)	0	(-)	NI	V 0000	None

Surveyor Notes: Pipe boxed-in inside closet with no access.

**Location #:** 31

Classroom

**Floor:** 1

**Room Number:** 502

**Surveyor**

System	Layer	System Component		Component Material		Component Item	Component Covering	Access	Visible	Condition						Units	Sample Number	Hazard
		Description	Code	Description	Code					Good	Action	Fair	Action	Poor	Action			
Floor	1		NI	Vinyl tiles	008			A	Yes	792	(7)	0	(-)	0	(-)	SF	V 9000	Asbestos
Walls	1		NI	Plaster	016	Surface		A	Yes	100	(-)	0	(-)	0	(-)	%	V 0009	None
Walls	1		NI	Plaster	016	Base		A	No	100	(-)	0	(-)	0	(-)	%	V 0010	None
Ceiling	1	Width Fissures with	AT-001	Lay-in tiles	006			C	Yes	792	(-)	0	(-)	0	(-)	SF	V 0006	None
Duct	1	Supply Air	SA	Fibreglass	028		Foil Face	C	No	0	(-)	0	(-)	0	(-)	NI	V 0000	None
Structure	1	Beam, Deck, Joist	BDJ	Steel	001			C	No	0	(-)	0	(-)	0	(-)	NI	V 0000	None
Piping	1	Hot Water Heating	HWH	Not Insulated	099	Straight		A	Yes	0	(-)	0	(-)	0	(-)	NI	V 0000	None
Piping	1	Hot Water Heating	HWH	Not Insulated	099	Fitting		A	Yes	0	(-)	0	(-)	0	(-)	NI	V 0000	None

**Legend:**

Access	Condition	Action	Sample Number
A - Accessible To All Building Occupants.	Good - No Visible damage or exposed material.	(-) No Action Required.	S #### Sample Collected.
B - Accessible To Maintenance Staff	Fair - Repairable Damage with minor amounts of exposed material.	(1) Immediate clean-up of debris or damaged ACM likely to be disturbed	V #### Material is visually identified to be identical to S ####.
C - Accessible To Maintenance Staff With a Ladder.	Poor - Irreparable damage with exposed & missing material.	(2) Type 2 precautions for entry into areas with ACM debris	V 0000 Material is visually identified to contain no asbestos.
D - Not Accessible.	Note: Sprayed Materials are only rated as Good or Poor.	(3) ACM removal required	V 9000 Material is visually identified to contain asbestos.
		(4) Type 2 precautions for entry into areas where ACM is present	V 9500 Material is suspected to contain asbestos.
		(5) Proactive ACM removal	Note: Vinyl Tiles, Vinyl sheet Flooring, Drywall, Plaster and Textured Finish (Coat) are considered suspect materials if not sampled.
		(6) Proactive ACM repair	
		(7) Management program and surveillance	
		(8) Suspect Material	

Units : SF - Square Feet LF - Linear Feet EA - Each % - Percentage

## Pinchin Environmental All Data

**Project #:** 13256

**Client Name:** St. Clair Catholic District School Board

**Building #:** 36

**Building Name:** Ursuline College High School Chatham

**Survey Date:** 08/24/2009

**Location #:** 31

Classroom

**Floor:** 1

**Room Number:** 502

**Surveyor**

(cont'd)

System	Layer	System Component		Component Material		Component Item	Component Covering	Access	Visible	Condition						Units	Sample Number	Hazard
		Description	Code	Description	Code					Good	Action	Fair	Action	Poor	Action			
Piping	1	Hot Water Heating	HWH	Parging Cement	031	Fitting	Cheesecloth	C	No	6	(7)	1	(-)	0	(-)	EA	V 0002	Asbestos
Piping	1	Hot Water Heating	HWH	Fibreglass	028	Straight	Cheesecloth	C	No	0	(-)	0	(-)	0	(-)	NI	V 0000	None

Surveyor Notes: Pipe boxed-in inside closet with no access.  
Mercury thermostat present in this location.

**Location #:** 32

Computer Classroom

**Floor:** 1

**Room Number:** 503

**Surveyor**

System	Layer	System Component		Component Material		Component Item	Component Covering	Access	Visible	Condition						Units	Sample Number	Hazard
		Description	Code	Description	Code					Good	Action	Fair	Action	Poor	Action			
Floor	1		NI	Vinyl tiles	008			A	Yes	792	(7)	0	(-)	0	(-)	SF	V 9000	Asbestos
Walls	1		NI	Plaster	016	Surface		A	Yes	100	(-)	0	(-)	0	(-)	%	V 0009	None
Walls	1		NI	Plaster	016	Base		A	No	100	(-)	0	(-)	0	(-)	%	V 0010	None
Ceiling	1	Width Fissures with	AT-001	Lay-in tiles	006			C	Yes	792	(-)	0	(-)	0	(-)	SF	V 0006	None
Duct	1	Supply Air	SA	Fibreglass	028		Foil Face	C	No	0	(-)	0	(-)	0	(-)	NI	V 0000	None
Structure	1	Beam, Deck, Joist	BDJ	Steel	001			C	No	0	(-)	0	(-)	0	(-)	NI	V 0000	None
Piping	1	Hot Water Heating	HWH	Not Insulated	099	Straight		A	Yes	0	(-)	0	(-)	0	(-)	NI	V 0000	None
Piping	1	Hot Water Heating	HWH	Not Insulated	099	Fitting		A	Yes	0	(-)	0	(-)	0	(-)	NI	V 0000	None

**Legend:**

Access	Condition	Action	Sample Number
A - Accessible To All Building Occupants.	Good - No Visible damage or exposed material.	(-) No Action Required.	S #### Sample Collected.
B - Accessible To Maintenance Staff	Fair - Repairable Damage with minor amounts of exposed material.	(1) Immediate clean-up of debris or damaged ACM likely to be disturbed	V #### Material is visually identified to be identical to S ####.
C - Accessible To Maintenance Staff With a Ladder.	Poor - Irreparable damage with exposed & missing material.	(2) Type 2 precautions for entry into areas with ACM debris	V 0000 Material is visually identified to contain no asbestos.
D - Not Accessible.	Note: Sprayed Materials are only rated as Good or Poor.	(3) ACM removal required	V 9000 Material is visually identified to contain asbestos.
		(4) Type 2 precautions for entry into areas where ACM is present	V 9500 Material is suspected to contain asbestos.
		(5) Proactive ACM removal	Note: Vinyl Tiles, Vinyl sheet Flooring, Drywall, Plaster and Textured Finish (Coat) are considered suspect materials if not sampled.
		(6) Proactive ACM repair	
		(7) Management program and surveillance	
		(8) Suspect Material	

Units : SF - Square Feet LF - Linear Feet EA - Each % - Percentage

**Pinchin Environmental**  
**All Data**

**Project #:** 13256

**Client Name:** St. Clair Catholic District School Board

**Building #:** 36

**Building Name:** Ursuline College High School Chatham

**Survey Date:** 08/24/2009

Surveyor Notes: Mercury Thermostat present in this location.  
9x9

**Location #:** 33

Stairwell Down

**Floor:** 1

**Room Number:**

**Surveyor**

System	Layer	System Component		Component Material		Component Item	Component Covering	Access	Visible	Condition						Units	Sample Number	Hazard
		Description	Code	Description	Code					Good	Action	Fair	Action	Poor	Action			
Walls	1		NI	Masonry	019			NI	No	0	(-)	0	(-)	0	(-)	NI	V 0000	None
Ceiling	1	Width Fissures with	AT-001	Lay-in tiles	006			C	Yes	100	(-)	0	(-)	0	(-)	SF	V 0006	None
Duct	1	Not Found	N/F		NI			NI	No	0	(-)	0	(-)	0	(-)	NI	NI NI	None
Piping	1	Not Found	N/F		NI			NI	No	0	(-)	0	(-)	0	(-)	NI	NI NI	None
Structure	1	Beam, Deck, Joist	BDJ	Steel	001			C	No	0	(-)	0	(-)	0	(-)	NI	V 0000	None
Floor	1		NI	Terrazzo	052			NI	No	0	(-)	0	(-)	0	(-)	NI	V 0000	None
Walls	1		NE	Drywall	014			A	Yes	100	(-)	NE	(-)	NE	(-)	%	V 9000	None

Surveyor Notes:

**Legend:**

Access	Condition	Action	Sample Number
A - Accessible To All Building Occupants.	Good - No Visible damage or exposed material.	(-) No Action Required.	S #### Sample Collected.
B - Accessible To Maintenance Staff	Fair - Repairable Damage with minor amounts of exposed material.	(1) Immediate clean-up of debris or damaged ACM likely to be disturbed	V #### Material is visually identified to be identical to S ####.
C - Accessible To Maintenance Staff With a Ladder.	Poor - Irreparable damage with exposed & missing material.	(2) Type 2 precautions for entry into areas with ACM debris	V 0000 Material is visually identified to contain no asbestos.
D - Not Accessible.	Note: Sprayed Materials are only rated as Good or Poor.	(3) ACM removal required	V 9000 Material is visually identified to contain asbestos.
		(4) Type 2 precautions for entry into areas where ACM is present	V 9500 Material is suspected to contain asbestos.
		(5) Proactive ACM removal	Note: Vinyl Tiles, Vinyl sheet Flooring, Drywall, Plaster and Textured Finish (Coat) are considered suspect materials if not sampled.
		(6) Proactive ACM repair	
		(7) Management program and surveillance	
		(8) Suspect Material	

Units : SF - Square Feet LF - Linear Feet EA - Each % - Percentage

**Pinchin Environmental**  
**All Data**

**Project #: 13256**

**Client Name: St. Clair Catholic District School Board**

**Building #: 36**

**Building Name: Ursuline College High School Chatham**

**Survey Date: 08/24/2009**

**Location #: 34**

**Stairwell Up**

**Floor: 1**

**Room Number:**

**Surveyor**

System	Layer	System Component		Component Material		Component Item	Component Covering	Access	Visible	Condition						Units	Sample Number	Hazard
		Description	Code	Description	Code					Good	Action	Fair	Action	Poor	Action			
Floor	1		NI	Terrazzo	052			NI	No	0	(-)	0	(-)	0	(-)	NI	V 0000	None
Walls	1		NI	Masonry	019			NI	No	0	(-)	0	(-)	0	(-)	NI	V 0000	None
Ceiling	1	Width Fissures with	AT-001	Lay-in tiles	006			C	Yes	100	(-)	0	(-)	0	(-)	SF	V 0006	None
Duct	1	Not Found	N/F		NI			NI	No	0	(-)	0	(-)	0	(-)	NI	NI NI	None
Piping	1	Not Found	N/F		NI			NI	No	0	(-)	0	(-)	0	(-)	NI	NI NI	None
Structure	1	Beam, Deck, Joist	BDJ	Steel	001			C	No	0	(-)	0	(-)	0	(-)	NI	V 0000	None

Surveyor Notes:

**Location #: 35**

**2nd Floor Stairwell**

**Floor: 2**

**Room Number:**

**Surveyor**

System	Layer	System Component		Component Material		Component Item	Component Covering	Access	Visible	Condition						Units	Sample Number	Hazard
		Description	Code	Description	Code					Good	Action	Fair	Action	Poor	Action			
Floor	1		NI	Terrazzo	052			NI	No	0	(-)	0	(-)	0	(-)	NI	V 0000	None
Walls	1		NI	Plaster	016	Surface		A	Yes	100	(-)	0	(-)	0	(-)	%	V 0009	None
Walls	1		NI	Plaster	016	Base		A	No	100	(-)	0	(-)	0	(-)	%	V 0010	None
Ceiling	1	Width Fissures with	AT-001	Lay-in tiles	006			C	Yes	800	(-)	0	(-)	0	(-)	SF	V 0006	None

**Legend:**

Access	Condition	Action	Sample Number
A - Accessible To All Building Occupants.	Good - No Visible damage or exposed material.	(-) No Action Required.	S #### Sample Collected.
B - Accessible To Maintenance Staff	Fair - Repairable Damage with minor amounts of exposed material.	(1) Immediate clean-up of debris or damaged ACM likely to be disturbed	V #### Material is visually identified to be identical to S ####.
C - Accessible To Maintenance Staff With a Ladder.	Poor - Irreparable damage with exposed & missing material.	(2) Type 2 precautions for entry into areas with ACM debris	V 0000 Material is visually identified to contain no asbestos.
D - Not Accessible.	Note: Sprayed Materials are only rated as Good or Poor.	(3) ACM removal required	V 9000 Material is visually identified to contain asbestos.
		(4) Type 2 precautions for entry into areas where ACM is present	V 9500 Material is suspected to contain asbestos.
		(5) Proactive ACM removal	Note: Vinyl Tiles, Vinyl sheet Flooring, Drywall, Plaster and Textured Finish (Coat) are considered suspect materials if not sampled.
		(6) Proactive ACM repair	
		(7) Management program and surveillance	
		(8) Suspect Material	

Units : SF - Square Feet LF - Linear Feet EA - Each % - Percentage

**Pinchin Environmental**  
**All Data**

**Project #: 13256**

**Client Name: St. Clair Catholic District School Board**

**Building #: 36**

**Building Name: Ursuline College High School Chatham**

**Survey Date: 08/24/2009**

**Location #: 35**

2nd Floor Stairwell

**Floor: 2**

**Room Number:**

**Surveyor**

(cont'd)

System	Layer	System Component		Component Material		Component Item	Component Covering	Access	Visible	Condition						Units	Sample Number	Hazard
		Description	Code	Description	Code					Good	Action	Fair	Action	Poor	Action			
Structure	1	Beam	BM	Steel	001			C	No	0	(-)	0	(-)	0	(-)	NI	V 0000	None
Structure	1	Joist	JST	Steel	001			C	No	0	(-)	0	(-)	0	(-)	NI	V 0000	None
Structure	1	Deck	DCK	Wood	004			C	No	0	(-)	0	(-)	0	(-)	NI	V 0000	None
Piping	1	Not Found	N/F		NI			NI	No	0	(-)	0	(-)	0	(-)	NI	NI NI	None
Duct	1	Not Found	N/F		NI			NI	No	0	(-)	0	(-)	0	(-)	NI	NI NI	None

Surveyor Notes:

**Location #: 36**

2nd Floor Stairwell

**Floor: 2**

**Room Number:**

**Surveyor**

System	Layer	System Component		Component Material		Component Item	Component Covering	Access	Visible	Condition						Units	Sample Number	Hazard
		Description	Code	Description	Code					Good	Action	Fair	Action	Poor	Action			
Floor	1		NI	Vinyl sheet	009			A	Yes	800	(-)	0	(-)	0	(-)	SF	V 0008	None
Walls	1		NI	Masonry	019			NI	No	0	(-)	0	(-)	0	(-)	NI	V 0000	None
Walls	1		NI	Drywall	014			A	Yes	100	(7)	0	(-)	0	(-)	%	V 9000	Asbestos
Structure	1	Deck	DCK	Wood	004			C	No	0	(-)	0	(-)	0	(-)	NI	V 0000	None
Structure	1	Beam	BM	Steel	001			C	No	0	(-)	0	(-)	0	(-)	NI	V 0000	None

**Legend:**

Access	Condition	Action	Sample Number
A - Accessible To All Building Occupants.	Good - No Visible damage or exposed material.	(-) No Action Required.	S #### Sample Collected.
B - Accessible To Maintenance Staff	Fair - Repairable Damage with minor amounts of exposed material.	(1) Immediate clean-up of debris or damaged ACM likely to be disturbed	V #### Material is visually identified to be identical to S ####.
C - Accessible To Maintenance Staff With a Ladder.	Poor - Irreparable damage with exposed & missing material.	(2) Type 2 precautions for entry into areas with ACM debris	V 0000 Material is visually identified to contain no asbestos.
D - Not Accessible.	Note: Sprayed Materials are only rated as Good or Poor.	(3) ACM removal required	V 9000 Material is visually identified to contain asbestos.
		(4) Type 2 precautions for entry into areas where ACM is present	V 9500 Material is suspected to contain asbestos.
		(5) Proactive ACM removal	Note: Vinyl Tiles, Vinyl sheet Flooring, Drywall, Plaster and Textured Finish (Coat) are considered suspect materials if not sampled.
		(6) Proactive ACM repair	
		(7) Management program and surveillance	
		(8) Suspect Material	

Units : SF - Square Feet LF - Linear Feet EA - Each % - Percentage



**Pinchin Environmental**  
**All Data**

**Project #:** 13256

**Client Name:** St. Clair Catholic District School Board

**Building #:** 36

**Building Name:** Ursuline College High School Chatham

**Survey Date:** 08/24/2009

**Location #:** 36

2nd Floor Stairwell

**Floor:** 2

**Room Number:**

**Surveyor**

(cont'd)

System	Layer	System Component		Component Material		Component Item	Component Covering	Access	Visible	Condition						Units	Sample Number	Hazard
		Description	Code	Description	Code					Good	Action	Fair	Action	Poor	Action			
Structure	1	Joist	JST	Steel	001			C	No	0	(-)	0	(-)	0	(-)	NI	V 0000	None
Ceiling	1	Width Fissures with	AT-001	Lay-in tiles	006			C	Yes	800	(-)	0	(-)	0	(-)	SF	V 0006	None
Piping	1	Not Found	N/F		NI			NI	No	0	(-)	0	(-)	0	(-)	NI	NI NI	None
Duct	1	Not Found	N/F		NI			NI	No	0	(-)	0	(-)	0	(-)	NI	NI NI	None

Surveyor Notes: Possible ACM in pipe chase

**Location #:** 37

Classroom

**Floor:** 2

**Room Number:** 604

**Surveyor**

System	Layer	System Component		Component Material		Component Item	Component Covering	Access	Visible	Condition						Units	Sample Number	Hazard
		Description	Code	Description	Code					Good	Action	Fair	Action	Poor	Action			
Floor	1		NI	Vinyl tiles	008			A	Yes	792	(7)	0	(-)	0	(-)	SF	V 9000	Asbestos
Walls	1		NI	Drywall	014			A	Yes	100	(7)	0	(-)	0	(-)	%	V 9000	Asbestos
Ceiling	1	Width Fissures with	AT-001	Lay-in tiles	006			C	Yes	792	(-)	0	(-)	0	(-)	SF	V 0006	None
Duct	1	Supply Air	SA	Fibreglass	028		Foil Face	C	No	0	(-)	0	(-)	0	(-)	NI	V 0000	None
Piping	1	Not Found	N/F		NI			NI	No	0	(-)	0	(-)	0	(-)	NI	NI NI	None
Structure	1	Deck	DCK	Wood	004			C	No	0	(-)	0	(-)	0	(-)	NI	V 0000	None

**Legend:**

Access	Condition	Action	Sample Number
A - Accessible To All Building Occupants.	Good - No Visible damage or exposed material.	(-) No Action Required.	S #### Sample Collected.
B - Accessible To Maintenance Staff	Fair - Repairable Damage with minor amounts of exposed material.	(1) Immediate clean-up of debris or damaged ACM likely to be disturbed	V #### Material is visually identified to be identical to S ####.
C - Accessible To Maintenance Staff With a Ladder.	Poor - Irreparable damage with exposed & missing material.	(2) Type 2 precautions for entry into areas with ACM debris	V 0000 Material is visually identified to contain no asbestos.
D - Not Accessible.	Note: Sprayed Materials are only rated as Good or Poor.	(3) ACM removal required	V 9000 Material is visually identified to contain asbestos.
		(4) Type 2 precautions for entry into areas where ACM is present	V 9500 Material is suspected to contain asbestos.
		(5) Proactive ACM removal	Note: Vinyl Tiles, Vinyl sheet Flooring, Drywall, Plaster and Textured Finish (Coat) are considered suspect materials if not sampled.
		(6) Proactive ACM repair	
		(7) Management program and surveillance	
		(8) Suspect Material	

Units : SF - Square Feet LF - Linear Feet EA - Each % - Percentage

**Pinchin Environmental  
All Data**

**Project #: 13256**

**Client Name: St. Clair Catholic District School Board**

**Building #: 36**

**Building Name: Ursuline College High School Chatham**

**Survey Date: 08/24/2009**

**Location #: 37**

**Classroom**

**Floor: 2**

**Room Number: 604**

**Surveyor**

(cont'd)

System	Layer	System Component		Component Material		Component Item	Component Covering	Access	Visible	Condition						Units	Sample Number	Hazard
		Description	Code	Description	Code					Good	Action	Fair	Action	Poor	Action			
Structure	1	Beam	BM	Steel	001			C	No	0	(-)	0	(-)	0	(-)	NI	V 0000	None
Walls	1		NI	Plaster	016	Surface		A	Yes	100	(-)	0	(-)	0	(-)	%	V 0009	None
Walls	1		NI	Plaster	016	Base		A	No	100	(-)	0	(-)	0	(-)	%	V 0010	None

Surveyor Notes: Piping boxed-in at wall with no access.

**Location #: 38**

**Classroom**

**Floor: 2**

**Room Number: 605**

**Surveyor**

System	Layer	System Component		Component Material		Component Item	Component Covering	Access	Visible	Condition						Units	Sample Number	Hazard
		Description	Code	Description	Code					Good	Action	Fair	Action	Poor	Action			
Floor	1		NI	Vinyl tiles	008			A	Yes	792	(7)	0	(-)	0	(-)	SF	V 9000	Asbestos
Walls	1		NI	Drywall	014			A	Yes	100	(7)	0	(-)	0	(-)	%	V 9000	Asbestos
Ceiling	1	Width Fissures with	AT-001	Lay-in tiles	006			C	Yes	792	(-)	0	(-)	0	(-)	SF	V 0006	None
Duct	1	Supply Air	SA	Fibreglass	028		Foil Face	C	No	0	(-)	0	(-)	0	(-)	NI	V 0000	None
Piping	1	Not Found	N/F		NI			NI	No	0	(-)	0	(-)	0	(-)	NI	NI NI	None
Structure	1	Deck	DCK	Wood	004			C	No	0	(-)	0	(-)	0	(-)	NI	V 0000	None
Structure	1	Beam	BM	Steel	001			C	No	0	(-)	0	(-)	0	(-)	NI	V 0000	None

**Legend:**

Access	Condition	Action	Sample Number
A - Accessible To All Building Occupants.	Good - No Visible damage or exposed material.	(-) No Action Required.	S #### Sample Collected.
B - Accessible To Maintenance Staff	Fair - Repairable Damage with minor amounts of exposed material.	(1) Immediate clean-up of debris or damaged ACM likely to be disturbed	V #### Material is visually identified to be identical to S ####.
C - Accessible To Maintenance Staff With a Ladder.	Poor - Irreparable damage with exposed & missing material.	(2) Type 2 precautions for entry into areas with ACM debris	V 0000 Material is visually identified to contain no asbestos.
D - Not Accessible.	Note: Sprayed Materials are only rated as Good or Poor.	(3) ACM removal required	V 9000 Material is visually identified to contain asbestos.
		(4) Type 2 precautions for entry into areas where ACM is present	V 9500 Material is suspected to contain asbestos.
		(5) Proactive ACM removal	Note: Vinyl Tiles, Vinyl sheet Flooring, Drywall, Plaster and Textured Finish (Coat) are considered suspect materials if not sampled.
		(6) Proactive ACM repair	
		(7) Management program and surveillance	
		(8) Suspect Material	

Units : SF - Square Feet LF - Linear Feet EA - Each % - Percentage

**Pinchin Environmental**  
**All Data**

**Project #:** 13256

**Client Name:** St. Clair Catholic District School Board

**Building #:** 36

**Building Name:** Ursuline College High School Chatham

**Survey Date:** 08/24/2009

**Location #:** 38

Classroom

**Floor:** 2

**Room Number:** 605

**Surveyor**

(cont'd)

System	Layer	System Component		Component Material		Component Item	Component Covering	Access	Visible	Condition						Units	Sample Number	Hazard
		Description	Code	Description	Code					Good	Action	Fair	Action	Poor	Action			
Walls	1		NI	Plaster	016	Surface		A	Yes	100	(-)	0	(-)	0	(-)	%	V 0009	None
Walls	1		NI	Plaster	016	Base		A	No	100	(-)	0	(-)	0	(-)	%	V 0010	None

Surveyor Notes:

**Location #:** 39

Corridor to Elevator

**Floor:** 2

**Room Number:**

**Surveyor**

System	Layer	System Component		Component Material		Component Item	Component Covering	Access	Visible	Condition						Units	Sample Number	Hazard
		Description	Code	Description	Code					Good	Action	Fair	Action	Poor	Action			
Floor	1		NI	Vinyl tiles	008			A	Yes	200	(7)	0	(-)	0	(-)	SF	V 9000	Asbestos
Walls	1		NI	Plaster	016	Surface		A	Yes	100	(-)	0	(-)	0	(-)	%	V 0009	None
Walls	1		NI	Plaster	016	Base		A	No	100	(-)	0	(-)	0	(-)	%	V 0010	None
Ceiling	1	Width Fissures with	AT-001	Lay-in tiles	006			C	Yes	200	(-)	0	(-)	0	(-)	SF	V 0006	None
Structure	1	Deck	DCK	Wood	004			C	No	0	(-)	0	(-)	0	(-)	NI	V 0000	None
Structure	1	Beam	BM	Steel	001			C	No	0	(-)	0	(-)	0	(-)	NI	V 0000	None
Structure	1	Joist	JST	Steel	001			C	No	0	(-)	0	(-)	0	(-)	NI	V 0000	None
Piping	1	Not Found	N/F		NI			NI	No	0	(-)	0	(-)	0	(-)	NI	NI NI	None

**Legend:**

Access	Condition	Action	Sample Number
A - Accessible To All Building Occupants.	Good - No Visible damage or exposed material.	(-) No Action Required.	S #### Sample Collected.
B - Accessible To Maintenance Staff	Fair - Repairable Damage with minor amounts of exposed material.	(1) Immediate clean-up of debris or damaged ACM likely to be disturbed	V #### Material is visually identified to be identical to S ####.
C - Accessible To Maintenance Staff With a Ladder.	Poor - Irreparable damage with exposed & missing material.	(2) Type 2 precautions for entry into areas with ACM debris	V 0000 Material is visually identified to contain no asbestos.
D - Not Accessible.	Note: Sprayed Materials are only rated as Good or Poor.	(3) ACM removal required	V 9000 Material is visually identified to contain asbestos.
		(4) Type 2 precautions for entry into areas where ACM is present	V 9500 Material is suspected to contain asbestos.
		(5) Proactive ACM removal	Note: Vinyl Tiles, Vinyl sheet Flooring, Drywall, Plaster and Textured Finish (Coat) are considered suspect materials if not sampled.
		(6) Proactive ACM repair	
		(7) Management program and surveillance	
		(8) Suspect Material	

Units : SF - Square Feet LF - Linear Feet EA - Each % - Percentage

**Pinchin Environmental**  
**All Data**

**Project #:** 13256

**Client Name:** St. Clair Catholic District School Board

**Building #:** 36

**Building Name:** Ursuline College High School Chatham

**Survey Date:** 08/24/2009

**Location #:** 39

Corridor to Elevator

**Floor:** 2

**Room Number:**

**Surveyor**

(cont'd)

System	Layer	System Component		Component Material		Component Item	Component Covering	Access	Visible	Condition						Units	Sample Number		Hazard
		Description	Code	Description	Code					Good	Action	Fair	Action	Poor	Action				
Duct	1	Not Found	N/F		NI			NI	No	0	(-)	0	(-)	0	(-)	NI	NI NI	None	
Walls	1		NE	Drywall	014	Surface		A	Yes	400	(5)	0	(-)	0	(-)	SF	V 9000	Asbestos	

Surveyor Notes:

**Location #:** 40

Elevator

**Floor:** 2

**Room Number:**

**Surveyor**

System	Layer	System Component		Component Material		Component Item	Component Covering	Access	Visible	Condition						Units	Sample Number		Hazard
		Description	Code	Description	Code					Good	Action	Fair	Action	Poor	Action				
Ceiling	1	Not Applicable	N/A		NI			NI	No	0	(-)	0	(-)	0	(-)	NI	NI NI	None	
Floor	1		NI	Skid Proof Tile	087			A	Yes	0	(-)	0	(-)	0	(-)	NI	NI NI	None	
Walls	1		NI	Steel	001			A	Yes	0	(-)	0	(-)	0	(-)	NI	V 0000	None	
Piping	1	Not Found	N/F		NI			NI	No	0	(-)	0	(-)	0	(-)	NI	NI NI	None	
Duct	1	Not Found	N/F		NI			NI	No	0	(-)	0	(-)	0	(-)	NI	NI NI	None	

Surveyor Notes:

**Legend:**

Access	Condition	Action	Sample Number
A - Accessible To All Building Occupants.	Good - No Visible damage or exposed material.	(-) No Action Required.	S #### Sample Collected.
B - Accessible To Maintenance Staff	Fair - Repairable Damage with minor amounts of exposed material.	(1) Immediate clean-up of debris or damaged ACM likely to be disturbed	V #### Material is visually identified to be identical to S ####.
C - Accessible To Maintenance Staff With a Ladder.	Poor - Irreparable damage with exposed & missing material.	(2) Type 2 precautions for entry into areas with ACM debris	V 0000 Material is visually identified to contain no asbestos.
D - Not Accessible.	Note: Sprayed Materials are only rated as Good or Poor.	(3) ACM removal required	V 9000 Material is visually identified to contain asbestos.
		(4) Type 2 precautions for entry into areas where ACM is present	V 9500 Material is suspected to contain asbestos.
		(5) Proactive ACM removal	Note: Vinyl Tiles, Vinyl sheet Flooring, Drywall, Plaster and Textured Finish (Coat) are considered suspect materials if not sampled.
		(6) Proactive ACM repair	
		(7) Management program and surveillance	
		(8) Suspect Material	

Units : SF - Square Feet LF - Linear Feet EA - Each % - Percentage

**Pinchin Environmental**  
**All Data**

**Project #: 13256**

**Client Name: St. Clair Catholic District School Board**

**Building #: 36**

**Building Name: Ursuline College High School Chatham**

**Survey Date: 08/24/2009**

**Location #: 41**

**Department Head's Office**

**Floor: 2**

**Room Number:**

**Surveyor**

System	Layer	System Component		Component Material		Component Item	Component Covering	Access	Visible	Condition						Units	Sample Number	Hazard
		Description	Code	Description	Code					Good	Action	Fair	Action	Poor	Action			
Floor	1		NI	Carpet	050			NI	No	0	(-)	0	(-)	0	(-)	NI	V 0000	None
Wall one	1		NI	Plaster	016	Surface		A	Yes	100	(-)	0	(-)	0	(-)	%	V 0009	None
Wall one	1		NI	Plaster	016	Base		A	No	100	(-)	0	(-)	0	(-)	%	V 0010	None
Wall two	1		NI	Drywall	014			A	Yes	100	(7)	0	(-)	0	(-)	%	V 9000	Asbestos
Ceiling	1	Not Accessible	NAC	Plaster	016	Surface		C	Yes	280	(-)	0	(-)	0	(-)	SF	V 0009	None
Ceiling	1	Not Accessible	NAC	Plaster	016	Base		C	No	280	(-)	0	(-)	0	(-)	SF	V 0010	None
Piping	1	Not Found	N/F		NI			NI	No	0	(-)	0	(-)	0	(-)	NI	NI NI	None
Duct	1	Not Found	N/F		NI			NI	No	0	(-)	0	(-)	0	(-)	NI	NI NI	None
Structure	1	Not Accessible	NAC		NE			D	No	NE	(-)	NE	(-)	NE	(-)	NE	N NE	None
Mechanical	1	Not Accessible	NAC		NE			D	No	NE	(-)	NE	(-)	NE	(-)	NE	N NE	None

Surveyor Notes:

**Legend:**

Access	Condition	Action	Sample Number
A - Accessible To All Building Occupants.	Good - No Visible damage or exposed material.	(-) No Action Required.	S #### Sample Collected.
B - Accessible To Maintenance Staff	Fair - Repairable Damage with minor amounts of exposed material.	(1) Immediate clean-up of debris or damaged ACM likely to be disturbed	V #### Material is visually identified to be identical to S ####.
C - Accessible To Maintenance Staff With a Ladder.	Poor - Irreparable damage with exposed & missing material.	(2) Type 2 precautions for entry into areas with ACM debris	V 0000 Material is visually identified to contain no asbestos.
D - Not Accessible.	Note: Sprayed Materials are only rated as Good or Poor.	(3) ACM removal required	V 9000 Material is visually identified to contain asbestos.
		(4) Type 2 precautions for entry into areas where ACM is present	V 9500 Material is suspected to contain asbestos.
		(5) Proactive ACM removal	Note: Vinyl Tiles, Vinyl sheet Flooring, Drywall, Plaster and Textured Finish (Coat) are considered suspect materials if not sampled.
		(6) Proactive ACM repair	
		(7) Management program and surveillance	
		(8) Suspect Material	

Units : SF - Square Feet LF - Linear Feet EA - Each % - Percentage

**Pinchin Environmental**  
**All Data**

**Project #: 13256**

**Client Name: St. Clair Catholic District School Board**

**Building #: 36**

**Building Name: Ursuline College High School Chatham**

**Survey Date: 08/24/2009**

**Location #: 42**

**Girl's Washroom**

**Floor: 2**

**Room Number:**

**Surveyor**

System	Layer	System Component		Component Material		Component Item	Component Covering	Access	Visible	Condition						Units	Sample Number	Hazard
		Description	Code	Description	Code					Good	Action	Fair	Action	Poor	Action			
Floor	1		NI	Terrazzo	052			NI	No	0	(-)	0	(-)	0	(-)	NI	V 0000	None
Walls	1		NI	Plaster	016	Surface	Ceramic Tiles	A	Yes	100	(-)	0	(-)	0	(-)	%	S 0012	None
Ceiling	1	Not Accessible	NAC	Plaster	016			C	Yes	288	(-)	0	(-)	0	(-)	SF	V 0012	None
Duct	1	Supply Air	SA	Fibreglass	028		Foil Face	C	No	0	(-)	0	(-)	0	(-)	NI	V 0000	None
Piping	1	Domestic Water (Hot &	DW	Not Insulated	099	Straight		A	Yes	0	(-)	0	(-)	0	(-)	NI	V 0000	None
Piping	1	Domestic Water (Hot &	DW	Not Insulated	099	Fitting		A	Yes	0	(-)	0	(-)	0	(-)	NI	V 0000	None
Walls	1		NI	Masonry	019	Base		A	No	0	(-)	0	(-)	0	(-)	NI	V 0000	None
Walls	1		NE	Drywall	014	Surface		A	Yes	100	(5)	0	(-)	0	(-)	%	V 9000	Asbestos
Structure	1	Not Accessible	NAC		NE			D	No	NE	(-)	NE	(-)	NE	(-)	NE	N NE	None

Surveyor Notes:

**Legend:**

Access	Condition	Action	Sample Number
A - Accessible To All Building Occupants.	Good - No Visible damage or exposed material.	(-) No Action Required.	S #### Sample Collected.
B - Accessible To Maintenance Staff	Fair - Repairable Damage with minor amounts of exposed material.	(1) Immediate clean-up of debris or damaged ACM likely to be disturbed	V #### Material is visually identified to be identical to S ####.
C - Accessible To Maintenance Staff With a Ladder.	Poor - Irreparable damage with exposed & missing material.	(2) Type 2 precautions for entry into areas with ACM debris	V 0000 Material is visually identified to contain no asbestos.
D - Not Accessible.	Note: Sprayed Materials are only rated as Good or Poor.	(3) ACM removal required	V 9000 Material is visually identified to contain asbestos.
		(4) Type 2 precautions for entry into areas where ACM is present	V 9500 Material is suspected to contain asbestos.
		(5) Proactive ACM removal	Note: Vinyl Tiles, Vinyl sheet Flooring, Drywall, Plaster and Textured Finish (Coat) are considered suspect materials if not sampled.
		(6) Proactive ACM repair	
		(7) Management program and surveillance	
		(8) Suspect Material	

Units : SF - Square Feet LF - Linear Feet EA - Each % - Percentage

**Pinchin Environmental**  
**All Data**

**Project #:** 13256

**Client Name:** St. Clair Catholic District School Board

**Building #:** 36

**Building Name:** Ursuline College High School Chatham

**Survey Date:** 08/24/2009

**Location #:** 43

Custodial Supplies Room

**Floor:** 2

**Room Number:**

**Surveyor**

System	Layer	System Component		Component Material		Component Item	Component Covering	Access	Visible	Condition						Units	Sample Number	Hazard
		Description	Code	Description	Code					Good	Action	Fair	Action	Poor	Action			
Floor	1		NI	Concrete(poured	002			NI	No	0	(-)	0	(-)	0	(-)	NI	V 0000	None
Walls	1		NI	Masonry	019			NI	No	0	(-)	0	(-)	0	(-)	NI	V 0000	None
Ceiling	1	Not Applicable	N/A	Drywall	014			C	Yes	45	(7)	0	(-)	0	(-)	SF	V 9000	Asbestos
Ceiling	1	ACCESS HATCH	HATCH		NI			NI	No	0	(-)	0	(-)	0	(-)	NI	NI NI	None
Duct	1	Supply Air	SA	Not Insulated	099			B	Yes	0	(-)	0	(-)	0	(-)	NI	V 0000	None
Duct	1	Supply Air	SA	Not Insulated	099			C	Yes	0	(-)	0	(-)	0	(-)	NI	V 0000	None
Piping	1	Rain Water Leader	RWL	Not Insulated	099	Straight		D	No	0	(-)	0	(-)	0	(-)	NI	V 0000	None
Piping	1	Rain Water Leader	RWL	Not Insulated	099	Fitting		D	No	0	(-)	0	(-)	0	(-)	NI	V 0000	None
Piping	1	Unidentified Pipe	UP	Not Insulated	099	Straight		D	No	0	(-)	0	(-)	0	(-)	NI	V 0000	None
Piping	1	Unidentified Pipe	UP	Not Insulated	099	Fitting		D	No	0	(-)	0	(-)	0	(-)	NI	V 0000	None

Surveyor Notes:

**Legend:**

Access	Condition	Action	Sample Number
A - Accessible To All Building Occupants.	Good - No Visible damage or exposed material.	(-) No Action Required.	S #### Sample Collected.
B - Accessible To Maintenance Staff	Fair - Repairable Damage with minor amounts of exposed material.	(1) Immediate clean-up of debris or damaged ACM likely to be disturbed	V #### Material is visually identified to be identical to S ####.
C - Accessible To Maintenance Staff With a Ladder.	Poor - Irreparable damage with exposed & missing material.	(2) Type 2 precautions for entry into areas with ACM debris	V 0000 Material is visually identified to contain no asbestos.
D - Not Accessible.	Note: Sprayed Materials are only rated as Good or Poor.	(3) ACM removal required	V 9000 Material is visually identified to contain asbestos.
		(4) Type 2 precautions for entry into areas where ACM is present	V 9500 Material is suspected to contain asbestos.
		(5) Proactive ACM removal	Note: Vinyl Tiles, Vinyl sheet Flooring, Drywall, Plaster and Textured Finish (Coat) are considered suspect materials if not sampled.
		(6) Proactive ACM repair	
		(7) Management program and surveillance	
		(8) Suspect Material	

Units : SF - Square Feet LF - Linear Feet EA - Each % - Percentage

**Pinchin Environmental**  
**All Data**

**Project #:** 13256

**Client Name:** St. Clair Catholic District School Board

**Building #:** 36

**Building Name:** Ursuline College High School Chatham

**Survey Date:** 08/24/2009

**Location #:** 44

Classroom

**Floor:** 2

**Room Number:** 601

**Surveyor**

System	Layer	System Component		Component Material		Component Item	Component Covering	Access	Visible	Condition						Units	Sample Number	Hazard
		Description	Code	Description	Code					Good	Action	Fair	Action	Poor	Action			
Floor	1		NI	Vinyl tiles	008			A	Yes	792	(7)	0	(-)	0	(-)	SF	V 9000	Asbestos
Walls	1		NI	Drywall	014			A	Yes	100	(7)	0	(-)	0	(-)	%	V 9000	Asbestos
Ceiling	1	Width Fissures with	AT-001	Lay-in tiles	006			C	Yes	792	(-)	0	(-)	0	(-)	SF	V 0006	None
Duct	1	Supply Air	SA	Fibreglass	028		Foil Face	C	No	0	(-)	0	(-)	0	(-)	NI	V 0000	None
Piping	1	Not Found	N/F		NI			NI	No	0	(-)	0	(-)	0	(-)	NI	NI NI	None
Structure	1	Deck	DCK	Wood	004			C	No	0	(-)	0	(-)	0	(-)	NI	V 0000	None
Structure	1	Beam	BM	Steel	001			C	No	0	(-)	0	(-)	0	(-)	NI	V 0000	None
Walls	1		NI	Plaster	016	Surface		A	Yes	100	(-)	0	(-)	0	(-)	%	V 0009	None
Walls	1		NI	Plaster	016	Base		A	No	100	(-)	0	(-)	0	(-)	%	V 0010	None
Other	1	Flaking paint found on	PT-001		NI			A	Yes	0	(-)	0	(-)	5	(-)	SF	NI NI	None

Surveyor Notes: Piping boxed-in at wall with no access.

**Legend:**

Access	Condition	Action	Sample Number
A - Accessible To All Building Occupants.	Good - No Visible damage or exposed material.	(-) No Action Required.	S #### Sample Collected.
B - Accessible To Maintenance Staff	Fair - Repairable Damage with minor amounts of exposed material.	(1) Immediate clean-up of debris or damaged ACM likely to be disturbed	V #### Material is visually identified to be identical to S ####.
C - Accessible To Maintenance Staff With a Ladder.	Poor - Irreparable damage with exposed & missing material.	(2) Type 2 precautions for entry into areas with ACM debris	V 0000 Material is visually identified to contain asbestos.
D - Not Accessible.	Note: Sprayed Materials are only rated as Good or Poor.	(3) ACM removal required	V 9000 Material is visually identified to contain asbestos.
		(4) Type 2 precautions for entry into areas where ACM is present	V 9500 Material is suspected to contain asbestos.
		(5) Proactive ACM removal	Note: Vinyl Tiles, Vinyl sheet Flooring, Drywall, Plaster and Textured Finish (Coat) are considered suspect materials if not sampled.
		(6) Proactive ACM repair	
		(7) Management program and surveillance	
		(8) Suspect Material	

Units : SF - Square Feet LF - Linear Feet EA - Each % - Percentage



**Pinchin Environmental**  
**All Data**

**Project #: 13256**

**Client Name: St. Clair Catholic District School Board**

**Building #: 36**

**Building Name: Ursuline College High School Chatham**

**Survey Date: 08/24/2009**

**Location #: 45**

**Classroom**

**Floor: 2**

**Room Number: 602**

**Surveyor**

System	Layer	System Component		Component Material		Component Item	Component Covering	Access	Visible	Condition						Units	Sample Number	Hazard
		Description	Code	Description	Code					Good	Action	Fair	Action	Poor	Action			
Floor	1		NI	Vinyl tiles	008			A	Yes	792	(7)	0	(-)	0	(-)	SF	V 9000	Asbestos
Walls	1		NI	Drywall	014			A	Yes	100	(7)	0	(-)	0	(-)	%	V 9000	Asbestos
Ceiling	1	Width Fissures with	AT-001	Lay-in tiles	006			C	Yes	792	(-)	0	(-)	0	(-)	SF	V 0006	None
Duct	1	Supply Air	SA	Fibreglass	028		Foil Face	C	No	0	(-)	0	(-)	0	(-)	NI	V 0000	None
Piping	1	Not Found	N/F		NI			NI	No	0	(-)	0	(-)	0	(-)	NI	NI NI	None
Structure	1	Deck	DCK	Wood	004			C	No	0	(-)	0	(-)	0	(-)	NI	V 0000	None
Structure	1	Beam	BM	Steel	001			C	No	0	(-)	0	(-)	0	(-)	NI	V 0000	None
Walls	1		NI	Plaster	016	Surface		A	Yes	100	(-)	0	(-)	0	(-)	%	V 0009	None
Walls	1		NI	Plaster	016	Base		A	No	100	(-)	0	(-)	0	(-)	%	V 0010	None

Surveyor Notes:

**Legend:**

Access	Condition	Action	Sample Number
A - Accessible To All Building Occupants.	Good - No Visible damage or exposed material.	(-) No Action Required.	S #### Sample Collected.
B - Accessible To Maintenance Staff	Fair - Repairable Damage with minor amounts of exposed material.	(1) Immediate clean-up of debris or damaged ACM likely to be disturbed	V #### Material is visually identified to be identical to S ####.
C - Accessible To Maintenance Staff With a Ladder.	Poor - Irreparable damage with exposed & missing material.	(2) Type 2 precautions for entry into areas with ACM debris	V 0000 Material is visually identified to contain no asbestos.
D - Not Accessible.	Note: Sprayed Materials are only rated as Good or Poor.	(3) ACM removal required	V 9000 Material is visually identified to contain asbestos.
		(4) Type 2 precautions for entry into areas where ACM is present	V 9500 Material is suspected to contain asbestos.
		(5) Proactive ACM removal	Note: Vinyl Tiles, Vinyl sheet Flooring, Drywall, Plaster and Textured Finish (Coat) are considered suspect materials if not sampled.
		(6) Proactive ACM repair	
		(7) Management program and surveillance	
		(8) Suspect Material	

Units : SF - Square Feet LF - Linear Feet EA - Each % - Percentage

**Pinchin Environmental**  
**All Data**

**Project #: 13256**

**Client Name: St. Clair Catholic District School Board**

**Building #: 36**

**Building Name: Ursuline College High School Chatham**

**Survey Date: 08/24/2009**

**Location #: 46**

**Classroom**

**Floor: 2**

**Room Number: 603**

**Surveyor**

System	Layer	System Component		Component Material		Component Item	Component Covering	Access	Visible	Condition						Units	Sample Number	Hazard
		Description	Code	Description	Code					Good	Action	Fair	Action	Poor	Action			
Floor	1		NI	Vinyl tiles	008			A	Yes	792	(7)	0	(-)	0	(-)	SF	V 9000	Asbestos
Walls	1		NI	Drywall	014			A	Yes	100	(7)	0	(-)	5	(-)	%	V 9000	Asbestos
Ceiling	1	Width Fissures with	AT-001	Lay-in tiles	006			C	Yes	792	(-)	0	(-)	0	(-)	SF	V 0006	None
Duct	1	Supply Air	SA	Fibreglass	028		Foil Face	C	No	0	(-)	0	(-)	0	(-)	NI	V 0000	None
Piping	1	Not Found	N/F		NI			NI	No	0	(-)	0	(-)	0	(-)	NI	NI NI	None
Structure	1	Deck	DCK	Wood	004			C	No	0	(-)	0	(-)	0	(-)	NI	V 0000	None
Structure	1	Beam	BM	Steel	001			C	No	0	(-)	0	(-)	0	(-)	NI	V 0000	None
Walls	1		NI	Plaster	016	Surface		A	Yes	100	(-)	0	(-)	0	(-)	%	V 0009	None
Walls	1		NI	Plaster	016	Base		A	No	100	(-)	0	(-)	0	(-)	%	V 0010	None

Surveyor Notes:

**Legend:**

Access	Condition	Action	Sample Number
A - Accessible To All Building Occupants.	Good - No Visible damage or exposed material.	(-) No Action Required.	S #### Sample Collected.
B - Accessible To Maintenance Staff	Fair - Repairable Damage with minor amounts of exposed material.	(1) Immediate clean-up of debris or damaged ACM likely to be disturbed	V #### Material is visually identified to be identical to S ####.
C - Accessible To Maintenance Staff With a Ladder.	Poor - Irreparable damage with exposed & missing material.	(2) Type 2 precautions for entry into areas with ACM debris	V 0000 Material is visually identified to contain no asbestos.
D - Not Accessible.	Note: Sprayed Materials are only rated as Good or Poor.	(3) ACM removal required	V 9000 Material is visually identified to contain asbestos.
		(4) Type 2 precautions for entry into areas where ACM is present	V 9500 Material is suspected to contain asbestos.
		(5) Proactive ACM removal	Note: Vinyl Tiles, Vinyl sheet Flooring, Drywall, Plaster and Textured Finish (Coat) are considered suspect materials if not sampled.
		(6) Proactive ACM repair	
		(7) Management program and surveillance	
		(8) Suspect Material	

Units : SF - Square Feet LF - Linear Feet EA - Each % - Percentage

**Pinchin Environmental**  
**All Data**

**Project #: 13256**

**Client Name: St. Clair Catholic District School Board**

**Building #: 36**

**Building Name: Ursuline College High School Chatham**

**Survey Date: 08/24/2009**

**Location #: 47**

**1st Floor Entrance 8**

**Floor: 1**

**Room Number: 8**

**Surveyor**

System	Layer	System Component		Component Material		Component Item	Component Covering	Access	Visible	Condition						Units	Sample Number	Hazard
		Description	Code	Description	Code					Good	Action	Fair	Action	Poor	Action			
Floor	1		NI	Terrazzo	052			NI	No	0	(-)	0	(-)	0	(-)	NI	V 0000	None
Walls	1		NI	Masonry	019			NI	No	0	(-)	0	(-)	0	(-)	NI	V 0000	None
Ceiling	1	Random large pinholes	AT-002	Glued-on tiles	005			C	Yes	10	(-)	0	(-)	0	(-)	SF	S 0013	None
Ceiling	1	Not Accessible	NAC	Plaster	016	Surface	Texture Coat	C	No	252	(-)	0	(-)	0	(-)	SF	V 0016	None
Ceiling	1	Not Accessible	NAC	Plaster	016	Base		C	No	252	(-)	0	(-)	0	(-)	SF	V 0017	None
Ceiling	1	Not Accessible	NAC	Texture Coat	023	Surface		C	Yes	252	(-)	0	(-)	0	(-)	SF	S 0014	None
Piping	1	Not Found	N/F		NI			NI	No	0	(-)	0	(-)	0	(-)	NI	NI NI	None
Duct	1	Not Found	N/F		NI			NI	No	0	(-)	0	(-)	0	(-)	NI	NI NI	None
Walls	1		NE	Drywall	014	Surface		A	Yes	100	(5)	0	(-)	0	(-)	SF	V 9000	Asbestos
Structure	1	Not Accessible	NAC		NE			D	No	NE	(-)	NE	(-)	NE	(-)	NE	N NE	None
Mechanical	1	Not Accessible	NAC		NE			D	No	NE	(-)	NE	(-)	NE	(-)	NE	N NE	None

Surveyor Notes:

**Legend:**

Access	Condition	Action	Sample Number
A - Accessible To All Building Occupants.	Good - No Visible damage or exposed material.	(-) No Action Required.	S #### Sample Collected.
B - Accessible To Maintenance Staff	Fair - Repairable Damage with minor amounts of exposed material.	(1) Immediate clean-up of debris or damaged ACM likely to be disturbed	V #### Material is visually identified to be identical to S ####.
C - Accessible To Maintenance Staff With a Ladder.	Poor - Irreparable damage with exposed & missing material.	(2) Type 2 precautions for entry into areas with ACM debris	V 0000 Material is visually identified to contain no asbestos.
D - Not Accessible.	Note: Sprayed Materials are only rated as Good or Poor.	(3) ACM removal required	V 9000 Material is visually identified to contain asbestos.
		(4) Type 2 precautions for entry into areas where ACM is present	V 9500 Material is suspected to contain asbestos.
		(5) Proactive ACM removal	Note: Vinyl Tiles, Vinyl sheet Flooring, Drywall, Plaster and Textured Finish (Coat) are considered suspect materials if not sampled.
		(6) Proactive ACM repair	
		(7) Management program and surveillance	
		(8) Suspect Material	

Units : SF - Square Feet LF - Linear Feet EA - Each % - Percentage

**Pinchin Environmental**  
**All Data**

**Project #:** 13256

**Client Name:** St. Clair Catholic District School Board

**Building #:** 36

**Building Name:** Ursuline College High School Chatham

**Survey Date:** 08/24/2009

**Location #:** 48

1st Floor Staff Room

**Floor:** 1

**Room Number:**

**Surveyor**

System	Layer	System Component		Component Material		Component Item	Component Covering	Access	Visible	Condition						Units	Sample Number	Hazard
		Description	Code	Description	Code					Good	Action	Fair	Action	Poor	Action			
Floor	1		NI	Vinyl tiles	008			A	Yes	1452	(7)	0	(-)	0	(-)	SF	V 9000	Asbestos
Walls	1		NI	Masonry	019			NI	No	0	(-)	0	(-)	0	(-)	NI	V 0000	None
Walls	1		NI	Plaster	016	Surface		A	Yes	100	(-)	0	(-)	0	(-)	%	V 0016	None
Walls	1		NI	Plaster	016	Base		A	No	100	(-)	0	(-)	0	(-)	%	V 0017	None
Ceiling	1	Not Accessible	NAC	Plaster	016	Surface	Texture Coat	C	No	1452	(-)	0	(-)	0	(-)	SF	V 0016	None
Ceiling	1	Not Accessible	NAC	Plaster	016	Base		C	No	1452	(-)	0	(-)	0	(-)	SF	V 0017	None
Ceiling	1	Not Accessible	NAC	Texture Coat	023	Surface		C	Yes	1452	(-)	0	(-)	0	(-)	SF	S 0015	None
Duct	1	Not Found	N/F		NI			NI	No	0	(-)	0	(-)	0	(-)	NI	NI NI	None
Piping	1	Domestic Water (Hot &	DW	Not Insulated	099	Straight		A	Yes	0	(-)	0	(-)	0	(-)	NI	V 0000	None
Piping	1	Domestic Water (Hot &	DW	Not Insulated	099	Fitting		A	Yes	0	(-)	0	(-)	0	(-)	NI	V 0000	None

Surveyor Notes: A mercury thermostat is present in this location.  
9x9

**Legend:**

Access	Condition	Action	Sample Number
A - Accessible To All Building Occupants.	Good - No Visible damage or exposed material.	(-) No Action Required.	S #### Sample Collected.
B - Accessible To Maintenance Staff	Fair - Repairable Damage with minor amounts of exposed material.	(1) Immediate clean-up of debris or damaged ACM likely to be disturbed	V #### Material is visually identified to be identical to S ####.
C - Accessible To Maintenance Staff With a Ladder.	Poor - Irreparable damage with exposed & missing material.	(2) Type 2 precautions for entry into areas with ACM debris	V 0000 Material is visually identified to contain no asbestos.
D - Not Accessible.	Note: Sprayed Materials are only rated as Good or Poor.	(3) ACM removal required	V 9000 Material is visually identified to contain asbestos.
		(4) Type 2 precautions for entry into areas where ACM is present	V 9500 Material is suspected to contain asbestos.
		(5) Proactive ACM removal	Note: Vinyl Tiles, Vinyl sheet Flooring, Drywall, Plaster and Textured Finish (Coat) are considered suspect materials if not sampled.
		(6) Proactive ACM repair	
		(7) Management program and surveillance	
		(8) Suspect Material	

Units : SF - Square Feet LF - Linear Feet EA - Each % - Percentage

**Pinchin Environmental**  
**All Data**

**Project #: 13256**

**Client Name: St. Clair Catholic District School Board**

**Building #: 36**

**Building Name: Ursuline College High School Chatham**

**Survey Date: 08/24/2009**

**Location #: 49**

**Girl's Washroom**

**Floor: 1**

**Room Number:**

**Surveyor**

System	Layer	System Component		Component Material		Component Item	Component Covering	Access	Visible	Condition						Units	Sample Number	Hazard
		Description	Code	Description	Code					Good	Action	Fair	Action	Poor	Action			
Floor	1		NI	Terrazzo	052			NI	No	0	(-)	0	(-)	0	(-)	NI	V 0000	None
Walls	1		NI	Plaster	016	Surface	Ceramic Tiles	A	Yes	100	(-)	0	(-)	0	(-)	%	V 0016	None
Walls	1		NI	Plaster	016	Base		A	No	100	(-)	0	(-)	0	(-)	%	V 0017	None
Ceiling	1	Not Accessible	NAC	Plaster	016	Surface		C	Yes	30	(-)	0	(-)	0	(-)	SF	V 0016	None
Ceiling	1	Not Accessible	NAC	Plaster	016	Base		C	No	30	(-)	0	(-)	0	(-)	SF	V 0017	None
Piping	1	Domestic Water (Hot &	DW	Not Insulated	099	Straight		A	Yes	0	(-)	0	(-)	0	(-)	NI	V 0000	None
Piping	1	Domestic Water (Hot &	DW	Not Insulated	099	Fitting		A	Yes	0	(-)	0	(-)	0	(-)	NI	V 0000	None
Duct	1	Not Found	N/F		NI			NI	No	0	(-)	0	(-)	0	(-)	NI	NI NI	None

Surveyor Notes:

**Location #: 50**

**Boy's Washroom**

**Floor: 1**

**Room Number:**

**Surveyor**

System	Layer	System Component		Component Material		Component Item	Component Covering	Access	Visible	Condition						Units	Sample Number	Hazard
		Description	Code	Description	Code					Good	Action	Fair	Action	Poor	Action			
Floor	1		NI	Terrazzo	052			NI	No	0	(-)	0	(-)	0	(-)	NI	V 0000	None
Walls	1		NI	Plaster	016	Surface	Ceramic Tiles	A	Yes	100	(-)	0	(-)	0	(-)	%	V 0016	None

**Legend:**

Access	Condition	Action	Sample Number
A - Accessible To All Building Occupants.	Good - No Visible damage or exposed material.	(-) No Action Required.	S #### Sample Collected.
B - Accessible To Maintenance Staff	Fair - Repairable Damage with minor amounts of exposed material.	(1) Immediate clean-up of debris or damaged ACM likely to be disturbed	V #### Material is visually identified to be identical to S ####.
C - Accessible To Maintenance Staff With a Ladder.	Poor - Irreparable damage with exposed & missing material.	(2) Type 2 precautions for entry into areas with ACM debris	V 0000 Material is visually identified to contain no asbestos.
D - Not Accessible.	Note: Sprayed Materials are only rated as Good or Poor.	(3) ACM removal required	V 9000 Material is visually identified to contain asbestos.
		(4) Type 2 precautions for entry into areas where ACM is present	V 9500 Material is suspected to contain asbestos.
		(5) Proactive ACM removal	Note: Vinyl Tiles, Vinyl sheet Flooring, Drywall, Plaster and Textured Finish (Coat) are considered suspect materials if not sampled.
		(6) Proactive ACM repair	
		(7) Management program and surveillance	
		(8) Suspect Material	

Units : SF - Square Feet LF - Linear Feet EA - Each % - Percentage

**Pinchin Environmental**  
**All Data**

**Project #:** 13256

**Client Name:** St. Clair Catholic District School Board

**Building #:** 36

**Building Name:** Ursuline College High School Chatham

**Survey Date:** 08/24/2009

**Location #:** 50

Boy's Washroom

**Floor:** 1

**Room Number:**

**Surveyor**

(cont'd)

System	Layer	System Component		Component Material		Component Item	Component Covering	Access	Visible	Condition						Units	Sample Number	Hazard
		Description	Code	Description	Code					Good	Action	Fair	Action	Poor	Action			
Walls	1		NI	Plaster	016	Base		A	No	100	(-)	0	(-)	0	(-)	%	V 0017	None
Ceiling	1	Not Accessible	NAC	Plaster	016	Surface		C	Yes	30	(-)	0	(-)	0	(-)	SF	V 0016	None
Ceiling	1	Not Accessible	NAC	Plaster	016	Base		C	No	30	(-)	0	(-)	0	(-)	SF	V 0017	None
Piping	1	Domestic Water (Hot &	DW	Not Insulated	099	Straight		A	Yes	0	(-)	0	(-)	0	(-)	NI	V 0000	None
Piping	1	Domestic Water (Hot &	DW	Not Insulated	099	Fitting		A	Yes	0	(-)	0	(-)	0	(-)	NI	V 0000	None
Duct	1	Not Found	N/F		NI			NI	No	0	(-)	0	(-)	0	(-)	NI	NI NI	None

Surveyor Notes:

**Location #:** 51

Storage Room

**Floor:** 1

**Room Number:**

**Surveyor**

System	Layer	System Component		Component Material		Component Item	Component Covering	Access	Visible	Condition						Units	Sample Number	Hazard
		Description	Code	Description	Code					Good	Action	Fair	Action	Poor	Action			
Floor	1		NI	Vinyl tiles	008			A	Yes	50	(7)	0	(-)	0	(-)	SF	V 9000	Asbestos
Walls	1		NI	Plaster	016	Surface		A	Yes	100	(-)	0	(-)	0	(-)	%	V 0016	None
Walls	1		NI	Plaster	016	Base		A	No	100	(-)	0	(-)	0	(-)	%	V 0017	None
Ceiling	1		NI	Drywall	014			C	Yes	50	(7)	0	(-)	0	(-)	SF	V 9000	Asbestos

**Legend:**

Access	Condition	Action	Sample Number
A - Accessible To All Building Occupants.	Good - No Visible damage or exposed material.	(-) No Action Required.	S #### Sample Collected.
B - Accessible To Maintenance Staff	Fair - Repairable Damage with minor amounts of exposed material.	(1) Immediate clean-up of debris or damaged ACM likely to be disturbed	V #### Material is visually identified to be identical to S ####.
C - Accessible To Maintenance Staff With a Ladder.	Poor - Irreparable damage with exposed & missing material.	(2) Type 2 precautions for entry into areas with ACM debris	V 0000 Material is visually identified to contain no asbestos.
D - Not Accessible.	Note: Sprayed Materials are only rated as Good or Poor.	(3) ACM removal required	V 9000 Material is visually identified to contain asbestos.
		(4) Type 2 precautions for entry into areas where ACM is present	V 9500 Material is suspected to contain asbestos.
		(5) Proactive ACM removal	Note: Vinyl Tiles, Vinyl sheet Flooring, Drywall, Plaster and Textured Finish (Coat) are considered suspect materials if not sampled.
		(6) Proactive ACM repair	
		(7) Management program and surveillance	
		(8) Suspect Material	

Units : SF - Square Feet LF - Linear Feet EA - Each % - Percentage

**Pinchin Environmental**  
**All Data**

**Project #:** 13256

**Client Name:** St. Clair Catholic District School Board

**Building #:** 36

**Building Name:** Ursuline College High School Chatham

**Survey Date:** 08/24/2009

**Location #:** 51

Storage Room

**Floor:** 1

**Room Number:**

**Surveyor**

(cont'd)

System	Layer	System Component		Component Material		Component Item	Component Covering	Access	Visible	Condition						Units	Sample Number	Hazard
		Description	Code	Description	Code					Good	Action	Fair	Action	Poor	Action			
Ceiling	1		NI	Texture Coat	023	Surface		C	Yes	50	(-)	0	(-)	0	(-)	SF	V 0015	None
Ceiling	1	ACCESS HATCH	HATCH		NI			NI	No	0	(-)	0	(-)	0	(-)	NI	NI NI	None
Piping	1	Hot Water Heating	HWH	Parging Cement	031	Fitting	Cheesecloth	C	No	2	(7)	2	(6)	0	(-)	EA	V 0002	Asbestos
Piping	1	Hot Water Heating	HWH	Fibreglass	028	Straight	Cheesecloth	C	No	0	(-)	0	(-)	0	(-)	NI	V 0000	None
Duct	1	Not Found	N/F		NI			NI	No	0	(-)	0	(-)	0	(-)	NI	NI NI	None

Surveyor Notes: 9x9

**Location #:** 52

Xavier Building Boiler Room

**Floor:** Bsmt

**Room Number:**

**Surveyor**

System	Layer	System Component		Component Material		Component Item	Component Covering	Access	Visible	Condition						Units	Sample Number	Hazard
		Description	Code	Description	Code					Good	Action	Fair	Action	Poor	Action			
Floor	1		NI	Concrete(poured)	002			NI	No	0	(-)	0	(-)	0	(-)	NI	V 0000	None
Walls	1		NI	Masonry	019			NI	No	0	(-)	0	(-)	0	(-)	NI	V 0000	None
Ceiling	1	Not Accessible	NAC	Plaster	016	Surface		C	Yes	800	(-)	0	(-)	0	(-)	SF	V 0023	None
Mechanical	1	Breeching	BRE	Not Insulated	099			C	Yes	0	(-)	0	(-)	0	(-)	NI	V 0000	None
Piping	1	Hot Water Heating	HWH	Fibreglass	028	Straight	Cheesecloth	B	Yes	0	(-)	0	(-)	0	(-)	NI	V 0000	None

**Legend:**

Access	Condition	Action	Sample Number
A - Accessible To All Building Occupants.	Good - No Visible damage or exposed material.	(-) No Action Required.	S #### Sample Collected.
B - Accessible To Maintenance Staff	Fair - Repairable Damage with minor amounts of exposed material.	(1) Immediate clean-up of debris or damaged ACM likely to be disturbed	V #### Material is visually identified to be identical to S ####.
	Poor - Irreparable damage with exposed & missing material.	(2) Type 2 precautions for entry into areas with ACM debris	V 0000 Material is visually identified to contain no asbestos.
C - Accessible To Maintenance Staff With a Ladder.	Note: Sprayed Materials are only rated as Good or Poor.	(3) ACM removal required	V 9000 Material is visually identified to contain asbestos.
D - Not Accessible.		(4) Type 2 precautions for entry into areas where ACM is present	V 9500 Material is suspected to contain asbestos.
			Note: Vinyl Tiles, Vinyl sheet Flooring, Drywall, Plaster and Textured Finish (Coat) are considered suspect materials if not sampled.

Units : SF - Square Feet LF - Linear Feet EA - Each % - Percentage

**Pinchin Environmental**  
**All Data**

**Project #: 13256**

**Client Name: St. Clair Catholic District School Board**

**Building #: 36**

**Building Name: Ursuline College High School Chatham**

**Survey Date: 08/24/2009**

**Location #: 52**

Xavier Building Boiler Room

**Floor: Bsmt**

**Room Number:**

**Surveyor**

(cont'd)

System	Layer	System Component		Component Material		Component Item	Component Covering	Access	Visible	Condition						Units	Sample Number	Hazard
		Description	Code	Description	Code					Good	Action	Fair	Action	Poor	Action			
Piping	1	Hot Water Heating	HWH	Fibreglass	028	Straight	Cheesecloth	C	Yes	0	(-)	0	(-)	0	(-)	NI	V 0000	None
Mechanical	1	Heating Water Tank	HWT2	Not Insulated	099			C	Yes	0	(-)	0	(-)	0	(-)	NI	V 0000	None
Mechanical	1	Condensate Tank	CONT	Not Insulated	099			B	Yes	0	(-)	0	(-)	0	(-)	NI	V 0000	None
Piping	1	Domestic Hot Water	DHW	Fibreglass	028	Straight	Cheesecloth	B	Yes	0	(-)	0	(-)	0	(-)	NI	V 0000	None
Piping	1	Domestic Hot Water	DHW	Fibreglass	028	Straight	Cheesecloth	C	Yes	0	(-)	0	(-)	0	(-)	NI	V 0000	None
Piping	1	Domestic Hot Water	DHW	Fibreglass	028	Fitting	Poly Vinyl	B	Yes	0	(-)	0	(-)	0	(-)	NI	V 0000	None
Piping	1	Domestic Hot Water	DHW	Fibreglass	028	Fitting	Poly Vinyl	C	Yes	0	(-)	0	(-)	0	(-)	NI	V 0000	None
Piping	1	Gas Pipe Line	GAS	Not Insulated	099	Straight		C	Yes	0	(-)	0	(-)	0	(-)	NI	V 0000	None
Piping	1	Gas Pipe Line	GAS	Not Insulated	099	Fitting		C	Yes	0	(-)	0	(-)	0	(-)	NI	V 0000	None
Piping	1	Gas Pipe Line	GAS	Not Insulated	099	Straight		B	Yes	0	(-)	0	(-)	0	(-)	NI	V 0000	None
Piping	1	Gas Pipe Line	GAS	Not Insulated	099	Fitting		B	Yes	0	(-)	0	(-)	0	(-)	NI	V 0000	None
Piping	1	Unidentified Pipe Two	UP2	Fibreglass	028	Straight	Cheesecloth	C	Yes	0	(-)	0	(-)	0	(-)	NI	V 0000	None

Surveyor Notes: Silica present in refractory brick of chimney in this location.

**Legend:**

Access	Condition	Action	Sample Number
A - Accessible To All Building Occupants.	Good - No Visible damage or exposed material.	(-) No Action Required.	S #### Sample Collected.
B - Accessible To Maintenance Staff	Fair - Repairable Damage with minor amounts of exposed material.	(1) Immediate clean-up of debris or damaged ACM likely to be disturbed	V #### Material is visually identified to be identical to S ####.
C - Accessible To Maintenance Staff With a Ladder.	Poor - Irreparable damage with exposed & missing material.	(2) Type 2 precautions for entry into areas with ACM debris	V 0000 Material is visually identified to contain no asbestos.
D - Not Accessible.	Note: Sprayed Materials are only rated as Good or Poor.	(3) ACM removal required	V 9000 Material is visually identified to contain asbestos.
		(4) Type 2 precautions for entry into areas where ACM is present	V 9500 Material is suspected to contain asbestos.
		(5) Proactive ACM removal	Note: Vinyl Tiles, Vinyl sheet Flooring, Drywall, Plaster and Textured Finish (Coat) are considered suspect materials if not sampled.
		(6) Proactive ACM repair	
		(7) Management program and surveillance	
		(8) Suspect Material	

Units : SF - Square Feet LF - Linear Feet EA - Each % - Percentage



Pinchin Environmental  
All Data

Project #: 13256

Client Name: St. Clair Catholic District School Board

Building #: 36

Building Name: Ursuline College High School Chatham

Survey Date: 08/24/2009

Location #: 53

Pipe Tunnel

Floor: Bsmt

Room Number:

Surveyor

System	Layer	System Component		Component Material		Component Item	Component Covering	Access	Visible	Condition						Units	Sample Number	Hazard
		Description	Code	Description	Code					Good	Action	Fair	Action	Poor	Action			
Piping	1	All	ALL	Fibreglass	028	Straight	Cheesecloth	B	Yes	0	(-)	0	(-)	0	(-)	NI	V 0000	None
Piping	1	All	ALL	Parging Cement	031	Fitting	Cheesecloth	D	No	3	(5)	0	(-)	0	(-)	EA	V 0020	Asbestos

Surveyor Notes: Surveyors did not enter pipe tunnels, due to confined space.  
All piping at this location was viewed from Boiler Room (Loc. 52).

Location #: 54

Electrical Room

Floor: Bsmt

Room Number:

Surveyor

System	Layer	System Component		Component Material		Component Item	Component Covering	Access	Visible	Condition						Units	Sample Number	Hazard
		Description	Code	Description	Code					Good	Action	Fair	Action	Poor	Action			
Floor	1		NI	Concrete(poured)	002			NI	No	0	(-)	0	(-)	0	(-)	NI	V 0000	None
Walls	1		NI	Masonry	019			NI	No	0	(-)	0	(-)	0	(-)	NI	V 0000	None
Ceiling	1	Not Accessible	NAC	Plaster	016	Surface		C	Yes	240	(-)	0	(-)	0	(-)	SF	S 0023	None
Duct	1	All	ALL	Not Insulated	099			B	Yes	0	(-)	0	(-)	0	(-)	NI	V 0000	None
Duct	1	All	ALL	Not Insulated	099			C	Yes	0	(-)	0	(-)	0	(-)	NI	V 0000	None
Piping	1	Not Found	N/F		NI			NI	No	0	(-)	0	(-)	0	(-)	NI	NI NI	None
Walls	1		NE	Plaster	016	Surface		A	Yes	100	(-)	0	(-)	0	(-)	%	V 0023	None

Legend:

Access	Condition	Action	Sample Number
A - Accessible To All Building Occupants.	Good - No Visible damage or exposed material.	(-) No Action Required.	S #### Sample Collected.
B - Accessible To Maintenance Staff	Fair - Repairable Damage with minor amounts of exposed material.	(1) Immediate clean-up of debris or damaged ACM likely to be disturbed	V #### Material is visually identified to be identical to S ####.
C - Accessible To Maintenance Staff With a Ladder.	Poor - Irreparable damage with exposed & missing material.	(2) Type 2 precautions for entry into areas with ACM debris	V 0000 Material is visually identified to contain no asbestos.
D - Not Accessible.	Note: Sprayed Materials are only rated as Good or Poor.	(3) ACM removal required	V 9000 Material is visually identified to contain asbestos.
		(4) Type 2 precautions for entry into areas where ACM is present	V 9500 Material is suspected to contain asbestos.
		(5) Proactive ACM removal	Note: Vinyl Tiles, Vinyl sheet Flooring, Drywall, Plaster and Textured Finish (Coat) are considered suspect materials if not sampled.
		(6) Proactive ACM repair	
		(7) Management program and surveillance	
		(8) Suspect Material	

Units : SF - Square Feet LF - Linear Feet EA - Each % - Percentage

**Pinchin Environmental**  
**All Data**

**Project #:** 13256

**Client Name:** St. Clair Catholic District School Board

**Building #:** 36

**Building Name:** Ursuline College High School Chatham

**Survey Date:** 08/24/2009

Surveyor Notes:

**Location #:** 55

Girl's Change Room

**Floor:** Bsmt

**Room Number:**

**Surveyor**

System	Layer	System Component		Component Material		Component Item	Component Covering	Access	Visible	Condition						Units	Sample Number	Hazard
		Description	Code	Description	Code					Good	Action	Fair	Action	Poor	Action			
Floor	1		NI	Terrazzo	052			NI	No	0	(-)	0	(-)	0	(-)	NI	V 0000	None
Walls	1		NI	Ceramic Tiles	022			NI	No	0	(-)	0	(-)	0	(-)	NI	V 0000	None
Ceiling	1	Not Accessible	NAC	Plaster	016	Surface		C	Yes	648	(-)	0	(-)	0	(-)	SF	V 0016	None
Ceiling	1	Not Accessible	NAC	Plaster	016	Base		C	No	648	(-)	0	(-)	0	(-)	SF	V 0017	None
Piping	1	Unidentified Pipe	UP	Not Insulated	099	Straight		C	Yes	0	(-)	0	(-)	0	(-)	NI	V 0000	None
Piping	1	Hot Water Heating	HWH	Not Insulated	099	Straight		C	Yes	0	(-)	0	(-)	0	(-)	NI	V 0000	None
Piping	1	Hot Water Heating	HWH	Not Insulated	099	Fitting		C	Yes	0	(-)	0	(-)	0	(-)	NI	V 0000	None
Duct	1	Not Found	N/F		NI			NI	No	0	(-)	0	(-)	0	(-)	NI	NI NI	None
Walls	1		NE	Plaster	016	Surface		A	Yes	100	(-)	0	(-)	0	(-)	%	V 0016	None
Walls	1		NE	Plaster	016	Base		A	No	100	(-)	0	(-)	0	(-)	%	V 0017	None

Surveyor Notes:

**Legend:**

Access	Condition	Action	Sample Number
A - Accessible To All Building Occupants.	Good - No Visible damage or exposed material.	(-) No Action Required.	S #### Sample Collected.
B - Accessible To Maintenance Staff	Fair - Repairable Damage with minor amounts of exposed material.	(1) Immediate clean-up of debris or damaged ACM likely to be disturbed	V #### Material is visually identified to be identical to S ####.
	Poor - Irreparable damage with exposed & missing material.	(2) Type 2 precautions for entry into areas with ACM debris	V 0000 Material is visually identified to contain no asbestos.
C - Accessible To Maintenance Staff With a Ladder.	Note: Sprayed Materials are only rated as Good or Poor.	(3) ACM removal required	V 9000 Material is visually identified to contain asbestos.
D - Not Accessible.		(4) Type 2 precautions for entry into areas where ACM is present	V 9500 Material is suspected to contain asbestos.
		(5) Proactive ACM removal	Note: Vinyl Tiles, Vinyl sheet Flooring, Drywall, Plaster and Textured Finish (Coat) are considered suspect materials if not sampled.
		(6) Proactive ACM repair	
		(7) Management program and surveillance	
		(8) Suspect Material	

Units : SF - Square Feet LF - Linear Feet EA - Each % - Percentage

**Pinchin Environmental**  
**All Data**

**Project #: 13256**

**Client Name: St. Clair Catholic District School Board**

**Building #: 36**

**Building Name: Ursuline College High School Chatham**

**Survey Date: 08/24/2009**

**Location #: 56**

**Girl's Washroom**

**Floor: Bsmt**

**Room Number:**

**Surveyor**

System	Layer	System Component		Component Material		Component Item	Component Covering	Access	Visible	Condition						Units	Sample Number	Hazard
		Description	Code	Description	Code					Good	Action	Fair	Action	Poor	Action			
Floor	1		NI	Terrazzo	052			NI	No	0	(-)	0	(-)	0	(-)	NI	V 0000	None
Walls	1		NI	Ceramic Tiles	022			NI	No	0	(-)	0	(-)	0	(-)	NI	V 0000	None
Ceiling	1	Not Accessible	NAC	Plaster	016	Surface		C	Yes	30	(-)	0	(-)	0	(-)	SF	V 0016	None
Ceiling	1	Not Accessible	NAC	Plaster	016	Base		C	No	30	(-)	0	(-)	0	(-)	SF	V 0017	None
Piping	1	Domestic Water (Hot &	DW	Not Insulated	099	Straight		A	Yes	0	(-)	0	(-)	0	(-)	NI	V 0000	None
Piping	1	Domestic Water (Hot &	DW	Not Insulated	099	Fitting		A	Yes	0	(-)	0	(-)	0	(-)	NI	V 0000	None
Piping	1	Hot Water Heating	HWH	Not Insulated	099	Straight		A	Yes	0	(-)	0	(-)	0	(-)	NI	V 0000	None
Piping	1	Hot Water Heating	HWH	Not Insulated	099	Fitting		A	Yes	0	(-)	0	(-)	0	(-)	NI	V 0000	None
Walls	1		NE	Drywall	014	Surface		C	Yes	150	(5)	0	(-)	0	(-)	SF	V 9000	Asbestos

Surveyor Notes:

**Legend:**

Access	Condition	Action	Sample Number
A - Accessible To All Building Occupants.	Good - No Visible damage or exposed material.	(-) No Action Required.	S #### Sample Collected.
B - Accessible To Maintenance Staff	Fair - Repairable Damage with minor amounts of exposed material.	(1) Immediate clean-up of debris or damaged ACM likely to be disturbed	V #### Material is visually identified to be identical to S ####.
C - Accessible To Maintenance Staff With a Ladder.	Poor - Irreparable damage with exposed & missing material.	(2) Type 2 precautions for entry into areas with ACM debris	V 0000 Material is visually identified to contain no asbestos.
D - Not Accessible.	Note: Sprayed Materials are only rated as Good or Poor.	(3) ACM removal required	V 9000 Material is visually identified to contain asbestos.
		(4) Type 2 precautions for entry into areas where ACM is present	V 9500 Material is suspected to contain asbestos.
		(5) Proactive ACM removal	Note: Vinyl Tiles, Vinyl sheet Flooring, Drywall, Plaster and Textured Finish (Coat) are considered suspect materials if not sampled.
		(6) Proactive ACM repair	
		(7) Management program and surveillance	
		(8) Suspect Material	

Units : SF - Square Feet LF - Linear Feet EA - Each % - Percentage

**Pinchin Environmental**  
**All Data**

**Project #:** 13256

**Client Name:** St. Clair Catholic District School Board

**Building #:** 36

**Building Name:** Ursuline College High School Chatham

**Survey Date:** 08/24/2009

**Location #:** 57

Boy's Change Room

**Floor:** BSMT

**Room Number:**

**Surveyor**

System	Layer	System Component		Component Material		Component Item	Component Covering	Access	Visible	Condition						Units	Sample Number	Hazard
		Description	Code	Description	Code					Good	Action	Fair	Action	Poor	Action			
Floor	1		NI	Terrazzo	052			NI	No	0	(-)	0	(-)	0	(-)	NI	V 0000	None
Walls	1		NI	Ceramic Tiles	022			NI	No	0	(-)	0	(-)	0	(-)	NI	V 0000	None
Ceiling	1	Not Accessible	NAC	Plaster	016	Surface		C	Yes	648	(-)	0	(-)	0	(-)	SF	V 0016	None
Ceiling	1	Not Accessible	NAC	Plaster	016	Base		C	No	648	(-)	0	(-)	0	(-)	SF	V 0017	None
Piping	1	Unidentified Pipe	UP	Not Insulated	099	Straight		C	Yes	0	(-)	0	(-)	0	(-)	NI	V 0000	None
Piping	1	Hot Water Heating	HWH	Not Insulated	099	Straight		C	Yes	0	(-)	0	(-)	0	(-)	NI	V 0000	None
Piping	1	Hot Water Heating	HWH	Not Insulated	099	Fitting		C	Yes	0	(-)	0	(-)	0	(-)	NI	V 0000	None
Duct	1		NI	Not Insulated	099			NI	No	0	(-)	0	(-)	0	(-)	NI	V 0000	None

Surveyor Notes:

**Location #:** 58

Boy's Washroom

**Floor:** BSMT

**Room Number:**

**Surveyor**

System	Layer	System Component		Component Material		Component Item	Component Covering	Access	Visible	Condition						Units	Sample Number	Hazard
		Description	Code	Description	Code					Good	Action	Fair	Action	Poor	Action			
Floor	1		NI	Terrazzo	052			NI	No	0	(-)	0	(-)	0	(-)	NI	V 0000	None
Walls	1		NI	Ceramic Tiles	022			NI	No	0	(-)	0	(-)	0	(-)	NI	V 0000	None

**Legend:**

Access	Condition	Action	Sample Number
A - Accessible To All Building Occupants.	Good - No Visible damage or exposed material.	(-) No Action Required.	S #### Sample Collected.
B - Accessible To Maintenance Staff	Fair - Repairable Damage with minor amounts of exposed material.	(1) Immediate clean-up of debris or damaged ACM likely to be disturbed	V #### Material is visually identified to be identical to S ####.
C - Accessible To Maintenance Staff With a Ladder.	Poor - Irreparable damage with exposed & missing material.	(2) Type 2 precautions for entry into areas with ACM debris	V 0000 Material is visually identified to contain no asbestos.
D - Not Accessible.	Note: Sprayed Materials are only rated as Good or Poor.	(3) ACM removal required	V 9000 Material is visually identified to contain asbestos.
		(4) Type 2 precautions for entry into areas where ACM is present	V 9500 Material is suspected to contain asbestos.
		(5) Proactive ACM removal	Note: Vinyl Tiles, Vinyl sheet Flooring, Drywall, Plaster and Textured Finish (Coat) are considered suspect materials if not sampled.
		(6) Proactive ACM repair	
		(7) Management program and surveillance	
		(8) Suspect Material	

Units : SF - Square Feet LF - Linear Feet EA - Each % - Percentage

**Pinchin Environmental**  
**All Data**

**Project #:** 13256

**Client Name:** St. Clair Catholic District School Board

**Building #:** 36

**Building Name:** Ursuline College High School Chatham

**Survey Date:** 08/24/2009

**Location #:** 58

Boy's Washroom

**Floor:** BSMT

**Room Number:**

**Surveyor**

(cont'd)

System	Layer	System Component		Component Material		Component Item	Component Covering	Access	Visible	Condition						Units	Sample Number	Hazard
		Description	Code	Description	Code					Good	Action	Fair	Action	Poor	Action			
Ceiling	1	Not Accessible	NAC	Plaster	016	Surface		C	Yes	30	(-)	0	(-)	0	(-)	SF	V 0016	None
Ceiling	1	Not Accessible	NAC	Plaster	016	Base		C	No	30	(-)	0	(-)	0	(-)	SF	V 0017	None
Piping	1	Domestic Water (Hot &	DW	Not Insulated	099	Straight		A	Yes	0	(-)	0	(-)	0	(-)	NI	V 0000	None
Piping	1	Domestic Water (Hot &	DW	Not Insulated	099	Fitting		A	Yes	0	(-)	0	(-)	0	(-)	NI	V 0000	None
Piping	1	Hot Water Heating	HWH	Not Insulated	099	Straight		A	Yes	0	(-)	0	(-)	0	(-)	NI	V 0000	None
Piping	1	Hot Water Heating	HWH	Not Insulated	099	Fitting		A	Yes	0	(-)	0	(-)	0	(-)	NI	V 0000	None
Walls	1		NE	Drywall	014	Surface		C	Yes	100	(5)	0	(-)	0	(-)	SF	V 9000	Asbestos

Surveyor Notes:

**Location #:** 59

Custodial Closet

**Floor:** Bsmt

**Room Number:**

**Surveyor**

System	Layer	System Component		Component Material		Component Item	Component Covering	Access	Visible	Condition						Units	Sample Number	Hazard
		Description	Code	Description	Code					Good	Action	Fair	Action	Poor	Action			
Floor	1		NI	Concrete(poured	002			NI	No	0	(-)	0	(-)	0	(-)	NI	V 0000	None
Walls	1		NI	Masonry	019			NI	No	0	(-)	0	(-)	0	(-)	NI	V 0000	None
Ceiling	1	Not Applicable	N/A		NI			NI	No	0	(-)	0	(-)	0	(-)	NI	NI NI	None

**Legend:**

Access	Condition	Action	Sample Number
A - Accessible To All Building Occupants.	Good - No Visible damage or exposed material.	(-) No Action Required.	S #### Sample Collected.
B - Accessible To Maintenance Staff	Fair - Repairable Damage with minor amounts of exposed material.	(1) Immediate clean-up of debris or damaged ACM likely to be disturbed	V #### Material is visually identified to be identical to S ####.
C - Accessible To Maintenance Staff With a Ladder.	Poor - Irreparable damage with exposed & missing material.	(2) Type 2 precautions for entry into areas with ACM debris	V 0000 Material is visually identified to contain no asbestos.
D - Not Accessible.	Note: Sprayed Materials are only rated as Good or Poor.	(3) ACM removal required	V 9000 Material is visually identified to contain asbestos.
		(4) Type 2 precautions for entry into areas where ACM is present	V 9500 Material is suspected to contain asbestos.
		(5) Proactive ACM removal	Note: Vinyl Tiles, Vinyl sheet Flooring, Drywall, Plaster and Textured Finish (Coat) are considered suspect materials if not sampled.
		(6) Proactive ACM repair	
		(7) Management program and surveillance	
		(8) Suspect Material	

Units : SF - Square Feet LF - Linear Feet EA - Each % - Percentage

**Pinchin Environmental**  
**All Data**

**Project #:** 13256

**Client Name:** St. Clair Catholic District School Board

**Building #:** 36

**Building Name:** Ursuline College High School Chatham

**Survey Date:** 08/24/2009

**Location #:** 59

Custodial Closet

**Floor:** Bsmt

**Room Number:**

**Surveyor**

(cont'd)

System	Layer	System Component		Component Material		Component Item	Component Covering	Access	Visible	Condition						Units	Sample Number	Hazard
		Description	Code	Description	Code					Good	Action	Fair	Action	Poor	Action			
Piping	1	Hot Water Heating	HWH	Fibreglass	028	Straight	Cheesecloth	B	Yes	0	(-)	0	(-)	0	(-)	NI	V 0000	None
Structure	1	Deck	DCK	Concrete(poured)	002			C	Yes	0	(-)	0	(-)	0	(-)	NI	V 0000	None
Duct	1	Not Found	N/F		NI			NI	No	0	(-)	0	(-)	0	(-)	NI	NI NI	None

Surveyor Notes:

**Location #:** 60

Custodial Supplies Under Stairs

**Floor:** Bsmt

**Room Number:**

**Surveyor**

System	Layer	System Component		Component Material		Component Item	Component Covering	Access	Visible	Condition						Units	Sample Number	Hazard
		Description	Code	Description	Code					Good	Action	Fair	Action	Poor	Action			
Floor	1		NI	Concrete(poured)	002			NI	No	0	(-)	0	(-)	0	(-)	NI	V 0000	None
Walls	1		NI	Masonry	019			NI	No	0	(-)	0	(-)	0	(-)	NI	V 0000	None
Ceiling	1	Not Applicable	N/A		NI			NI	No	0	(-)	0	(-)	0	(-)	NI	NI NI	None
Piping	1	All	ALL	Fibreglass	028	Straight	Cheesecloth	B	Yes	0	(-)	0	(-)	0	(-)	NI	V 0000	None
Piping	1	All	ALL	Fibreglass	028	Straight	Cheesecloth	C	Yes	0	(-)	0	(-)	0	(-)	NI	V 0000	None
Structure	1	Beam, Deck, Joist	BDJ	Steel	001			C	Yes	0	(-)	0	(-)	0	(-)	NI	V 0000	None
Duct	1	Not Found	N/F		NI			NI	No	0	(-)	0	(-)	0	(-)	NI	NI NI	None

**Legend:**

Access	Condition	Action	Sample Number
A - Accessible To All Building Occupants.	Good - No Visible damage or exposed material.	(-) No Action Required.	S #### Sample Collected.
B - Accessible To Maintenance Staff	Fair - Repairable Damage with minor amounts of exposed material.	(1) Immediate clean-up of debris or damaged ACM likely to be disturbed	V #### Material is visually identified to be identical to S ####.
C - Accessible To Maintenance Staff With a Ladder.	Poor - Irreparable damage with exposed & missing material.	(2) Type 2 precautions for entry into areas with ACM debris	V 0000 Material is visually identified to contain no asbestos.
D - Not Accessible.	Note: Sprayed Materials are only rated as Good or Poor.	(3) ACM removal required	V 9000 Material is visually identified to contain asbestos.
		(4) Type 2 precautions for entry into areas where ACM is present	V 9500 Material is suspected to contain asbestos.
		(5) Proactive ACM removal	Note: Vinyl Tiles, Vinyl sheet Flooring, Drywall, Plaster and Textured Finish (Coat) are considered suspect materials if not sampled.
		(6) Proactive ACM repair	
		(7) Management program and surveillance	
		(8) Suspect Material	

Units : SF - Square Feet LF - Linear Feet EA - Each % - Percentage

**Pinchin Environmental**  
**All Data**

**Project #: 13256**

**Client Name: St. Clair Catholic District School Board**

**Building #: 36**

**Building Name: Ursuline College High School Chatham**

**Survey Date: 08/24/2009**

**Location #: 60**

Custodial Supplies Under Stairs

**Floor: Bsmt**

**Room Number:**

**Surveyor**

(cont'd)

System	Layer	System Component		Component Material		Component Item	Component Covering	Access	Visible	Condition						Units	Sample Number	Hazard
		Description	Code	Description	Code					Good	Action	Fair	Action	Poor	Action			
Piping	1		NE	Parging Cement	031	Fitting		D	Yes	100	(7)	0	(-)	0	(-)	%	V 0003	Asbestos

Surveyor Notes: Entrance to pipe tunnel at this location.

**Location #: 61**

Xavier Building Basement Main Corridor

**Floor: Bsmt**

**Room Number:**

**Surveyor**

System	Layer	System Component		Component Material		Component Item	Component Covering	Access	Visible	Condition						Units	Sample Number	Hazard
		Description	Code	Description	Code					Good	Action	Fair	Action	Poor	Action			
Floor	1		NI	Terrazzo	052			NI	No	0	(-)	0	(-)	0	(-)	NI	V 0000	None
Walls	1		NI	Masonry	019			NI	No	0	(-)	0	(-)	0	(-)	NI	V 0000	None
Ceiling	1	Random short fissures	AT-003	Lay-in tiles	006			C	Yes	1200	(-)	0	(-)	0	(-)	SF	S 0024	None
Piping	1	Hot Water Heating	HWH	Cellulose	035	Straight	Cheesecloth	C	No	100	(7)	10	(6)	0	(-)	LF	V 0019	Asbestos
Piping	1	Hot Water Heating	HWH	Parging Cement	031	Fitting	Cheesecloth	C	No	10	(7)	3	(6)	0	(-)	EA	V 0020	Asbestos
Piping	1	Unidentified Pipe	UP	Parging Cement	031	Fitting	Cheesecloth	C	No	6	(7)	0	(-)	0	(-)	EA	V 0020	Asbestos
Piping	1	Unidentified Pipe	UP	Fibreglass	028	Straight	Cheesecloth	C	No	0	(-)	0	(-)	0	(-)	NI	V 0000	None
Structure	1	Beam, Deck, Joist	BDJ	Steel	001			C	No	0	(-)	0	(-)	0	(-)	NI	V 0000	None
Piping	1	Domestic Water (Hot &	DW	Parging Cement	031	Fitting	Cheesecloth	C	No	2	(7)	0	(-)	0	(-)	EA	V 0020	Asbestos

**Legend:**

Access	Condition	Action	Sample Number
A - Accessible To All Building Occupants.	Good - No Visible damage or exposed material.	(-) No Action Required.	S #### Sample Collected.
B - Accessible To Maintenance Staff	Fair - Repairable Damage with minor amounts of exposed material.	(1) Immediate clean-up of debris or damaged ACM likely to be disturbed	V #### Material is visually identified to be identical to S ####.
	Poor - Irreparable damage with exposed & missing material.	(2) Type 2 precautions for entry into areas with ACM debris	V 0000 Material is visually identified to contain no asbestos.
C - Accessible To Maintenance Staff With a Ladder.	Note: Sprayed Materials are only rated as Good or Poor.	(3) ACM removal required	V 9000 Material is visually identified to contain asbestos.
		(4) Type 2 precautions for entry into areas where ACM is present	V 9500 Material is suspected to contain asbestos.
D - Not Accessible.		(5) Proactive ACM removal	Note: Vinyl Tiles, Vinyl sheet Flooring, Drywall, Plaster and Textured Finish (Coat) are considered suspect materials if not sampled.
		(6) Proactive ACM repair	
		(7) Management program and surveillance	
		(8) Suspect Material	

Units : SF - Square Feet LF - Linear Feet EA - Each % - Percentage

**Pinchin Environmental**  
**All Data**

**Project #:** 13256

**Client Name:** St. Clair Catholic District School Board

**Building #:** 36

**Building Name:** Ursuline College High School Chatham

**Survey Date:** 08/24/2009

**Location #:** 61

Xavier Building Basement Main Corridor

**Floor:** Bsmt

**Room Number:**

**Surveyor**

(cont'd)

System	Layer	System Component		Component Material		Component Item	Component Covering	Access	Visible	Condition						Units	Sample Number		Hazard
		Description	Code	Description	Code					Good	Action	Fair	Action	Poor	Action				
Duct	1	Not Found	N/F		NI			NI	No	0	(-)	0	(-)	0	(-)	NI	NI NI	None	
Walls	1		NE	Drywall	014	Surface		A	Yes	100	(5)	0	(-)	0	(-)	%	V 9000	Asbestos	

Surveyor Notes:

**Location #:** 62

Basment Side Corridor

**Floor:** Bsmt

**Room Number:**

**Surveyor**

System	Layer	System Component		Component Material		Component Item	Component Covering	Access	Visible	Condition						Units	Sample Number		Hazard
		Description	Code	Description	Code					Good	Action	Fair	Action	Poor	Action				
Floor	1		NI	Terrazzo	052			NI	No	0	(-)	0	(-)	0	(-)	NI	V 0000	None	
Walls	1		NI	Masonry	019			NI	No	0	(-)	0	(-)	0	(-)	NI	V 0000	None	
Ceiling	1	Random short fissures	AT-003	Lay-in tiles	006			C	Yes	264	(-)	0	(-)	0	(-)	SF	V 0024	None	
Piping	1	Hot Water Heating	HWH	Parging Cement	031	Fitting	Cheesecloth	C	No	2	(7)	0	(-)	0	(-)	EA	V 0020	Asbestos	
Piping	1	Domestic Water (Hot &	DW	Parging Cement	031	Fitting	Cheesecloth	C	No	1	(7)	0	(-)	0	(-)	EA	V 0020	Asbestos	
Piping	1	All	ALL	Fibreglass	028	Straight	Cheesecloth	C	No	0	(-)	0	(-)	0	(-)	NI	V 0000	None	
Structure	1	Beam, Deck, Joist	BDJ	Dirt	000			C	No	0	(-)	0	(-)	0	(-)	NI	NI NI	None	
Duct	1	Not Found	N/F		NI			NI	No	0	(-)	0	(-)	0	(-)	NI	NI NI	None	

**Legend:**

Access	Condition	Action	Sample Number
A - Accessible To All Building Occupants.	Good - No Visible damage or exposed material.	(-) No Action Required.	S #### Sample Collected.
B - Accessible To Maintenance Staff	Fair - Repairable Damage with minor amounts of exposed material.	(1) Immediate clean-up of debris or damaged ACM likely to be disturbed	V #### Material is visually identified to be identical to S ####.
C - Accessible To Maintenance Staff With a Ladder.	Poor - Irreparable damage with exposed & missing material.	(2) Type 2 precautions for entry into areas with ACM debris	V 0000 Material is visually identified to contain no asbestos.
D - Not Accessible.	Note: Sprayed Materials are only rated as Good or Poor.	(3) ACM removal required	V 9000 Material is visually identified to contain asbestos.
		(4) Type 2 precautions for entry into areas where ACM is present	V 9500 Material is suspected to contain asbestos.
		(5) Proactive ACM removal	Note: Vinyl Tiles, Vinyl sheet Flooring, Drywall, Plaster and Textured Finish (Coat) are considered suspect materials if not sampled.
		(6) Proactive ACM repair	
		(7) Management program and surveillance	
		(8) Suspect Material	

Units : SF - Square Feet LF - Linear Feet EA - Each % - Percentage



**Pinchin Environmental**  
**All Data**

**Project #:** 13256

**Client Name:** St. Clair Catholic District School Board

**Building #:** 36

**Building Name:** Ursuline College High School Chatham

**Survey Date:** 08/24/2009

Surveyor Notes:

**Location #:** 63

Side Exit #14

**Floor:** Bsmt

**Room Number:**

14

**Surveyor**

System	Layer	System Component		Component Material		Component Item	Component Covering	Access	Visible	Condition						Units	Sample Number	Hazard
		Description	Code	Description	Code					Good	Action	Fair	Action	Poor	Action			
Floor	1		NI	Terrazzo	052			NI	No	0	(-)	0	(-)	0	(-)	NI	V 0000	None
Walls	1		NI	Drywall	014			A	Yes	100	(7)	0	(-)	0	(-)	%	V 9000	Asbestos
Ceiling	1	Not Accessible	NAC	Drywall	014			C	No	198	(7)	0	(-)	0	(-)	SF	V 9000	Asbestos
Ceiling	1		NI	Texture Coat	023	Surface		C	Yes	198	(-)	0	(-)	0	(-)	SF	S 0025	None
Piping	1	Not Found	N/F		NI			NI	No	0	(-)	0	(-)	0	(-)	NI	NI NI	None
Duct	1	Not Found	N/F		NI			NI	No	0	(-)	0	(-)	0	(-)	NI	NI NI	None

Surveyor Notes:

**Legend:**

Access	Condition	Action	Sample Number
A - Accessible To All Building Occupants.	Good - No Visible damage or exposed material.	(-) No Action Required.	S #### Sample Collected.
B - Accessible To Maintenance Staff	Fair - Repairable Damage with minor amounts of exposed material.	(1) Immediate clean-up of debris or damaged ACM likely to be disturbed	V #### Material is visually identified to be identical to S ####.
C - Accessible To Maintenance Staff With a Ladder.	Poor - Irreparable damage with exposed & missing material.	(2) Type 2 precautions for entry into areas with ACM debris	V 0000 Material is visually identified to contain no asbestos.
D - Not Accessible.	Note: Sprayed Materials are only rated as Good or Poor.	(3) ACM removal required	V 9000 Material is visually identified to contain asbestos.
		(4) Type 2 precautions for entry into areas where ACM is present	V 9500 Material is suspected to contain asbestos.
		(5) Proactive ACM removal	Note: Vinyl Tiles, Vinyl sheet Flooring, Drywall, Plaster and Textured Finish (Coat) are considered suspect materials if not sampled.
		(6) Proactive ACM repair	
		(7) Management program and surveillance	
		(8) Suspect Material	

Units : SF - Square Feet LF - Linear Feet EA - Each % - Percentage

**Pinchin Environmental**  
**All Data**

**Project #: 13256**

**Client Name: St. Clair Catholic District School Board**

**Building #: 36**

**Building Name: Ursuline College High School Chatham**

**Survey Date: 08/24/2009**

**Location #: 64**

**Classroom**

**Floor: Bsmt**

**Room Number:**

**Surveyor**

System	Layer	System Component		Component Material		Component Item	Component Covering	Access	Visible	Condition						Units	Sample Number	Hazard
		Description	Code	Description	Code					Good	Action	Fair	Action	Poor	Action			
Floor	1		NI	Terrazzo	052			NI	No	0	(-)	0	(-)	0	(-)	NI	V 0000	None
Walls	1		NI	Drywall	014			A	Yes	100	(7)	0	(-)	0	(-)	%	V 9000	Asbestos
Ceiling	1	Random short fissures	AT-003	Lay-in tiles	006			C	Yes	704	(-)	0	(-)	0	(-)	SF	V 0024	None
Structure	1	Beam, Deck, Joist	BDJ	Steel	001			C	No	0	(-)	0	(-)	0	(-)	NI	V 0000	None
Piping	1	Unidentified Pipe	UP	Not Insulated	099	Straight		C	No	0	(-)	0	(-)	0	(-)	NI	V 0000	None
Piping	1	Unidentified Pipe	UP	Not Insulated	099	Fitting		C	No	0	(-)	0	(-)	0	(-)	NI	V 0000	None
Piping	1	Sprinkler	SPRK	Not Insulated	099	Straight		C	No	0	(-)	0	(-)	0	(-)	NI	V 0000	None
Piping	1	Sprinkler	SPRK	Not Insulated	099	Fitting		C	No	0	(-)	0	(-)	0	(-)	NI	V 0000	None
Duct	1	Supply Air	SA	Fibreglass	028		Foil Face	C	No	0	(-)	0	(-)	0	(-)	NI	V 0000	None
Piping	1	Unidentified Pipe	UP	Fibreglass	028	Straight	Paper	C	No	0	(-)	0	(-)	0	(-)	NI	V 0000	None
Piping	1	Unidentified Pipe	UP	Fibreglass	028	Fitting	Foil Face	C	No	0	(-)	0	(-)	0	(-)	NI	V 0000	None
Piping	1	Hot Water Heating	HWH	Fibreglass	028	Straight	Cheesecloth	C	No	0	(-)	0	(-)	0	(-)	NI	V 0000	None

Surveyor Notes:

**Legend:**

Access	Condition	Action	Sample Number
A - Accessible To All Building Occupants.	Good - No Visible damage or exposed material.	(-) No Action Required.	S #### Sample Collected.
B - Accessible To Maintenance Staff	Fair - Repairable Damage with minor amounts of exposed material.	(1) Immediate clean-up of debris or damaged ACM likely to be disturbed	V #### Material is visually identified to be identical to S ####.
C - Accessible To Maintenance Staff With a Ladder.	Poor - Irreparable damage with exposed & missing material.	(2) Type 2 precautions for entry into areas with ACM debris	V 0000 Material is visually identified to contain no asbestos.
D - Not Accessible.	Note: Sprayed Materials are only rated as Good or Poor.	(3) ACM removal required	V 9000 Material is visually identified to contain asbestos.
		(4) Type 2 precautions for entry into areas where ACM is present	V 9500 Material is suspected to contain asbestos.
		(5) Proactive ACM removal	Note: Vinyl Tiles, Vinyl sheet Flooring, Drywall, Plaster and Textured Finish (Coat) are considered suspect materials if not sampled.
		(6) Proactive ACM repair	
		(7) Management program and surveillance	
		(8) Suspect Material	

Units : SF - Square Feet LF - Linear Feet EA - Each % - Percentage

**Pinchin Environmental**  
**All Data**

**Project #:** 13256

**Client Name:** St. Clair Catholic District School Board

**Building #:** 36

**Building Name:** Ursuline College High School Chatham

**Survey Date:** 08/24/2009

**Location #:** 65

Corridor To Elevator

**Floor:** Bsmt

**Room Number:**

**Surveyor**

System	Layer	System Component		Component Material		Component Item	Component Covering	Access	Visible	Condition						Units	Sample Number	Hazard
		Description	Code	Description	Code					Good	Action	Fair	Action	Poor	Action			
Floor	1		NI	Vinyl tiles	008			A	Yes	200	(7)	0	(-)	0	(-)	SF	V 9000	Asbestos
Ceiling	1	Width Fissures with	AT-001	Lay-in tiles	006			C	Yes	200	(-)	0	(-)	0	(-)	SF	V 0006	None
Walls	1		NI	Drywall	014			A	Yes	100	(7)	0	(-)	0	(-)	%	V 9000	Asbestos
Structure	1	Beam, Deck, Joist	BDJ	Steel	001			C	No	0	(-)	0	(-)	0	(-)	NI	V 0000	None
Piping	1	All	ALL	Fibreglass	028	Straight	Cheesecloth	C	No	0	(-)	0	(-)	0	(-)	NI	V 0000	None
Piping	1	Domestic Water (Hot &	DW	Fibreglass	028	Fitting	Foil Face	C	No	0	(-)	0	(-)	0	(-)	NI	V 0000	None
Duct	1	Supply Air	SA	Fibreglass	028		Foil Face	C	No	0	(-)	0	(-)	0	(-)	NI	V 0000	None

Surveyor Notes:

**Location #:** 66

Elevator

**Floor:** BSMT

**Room Number:**

**Surveyor**

System	Layer	System Component		Component Material		Component Item	Component Covering	Access	Visible	Condition						Units	Sample Number	Hazard
		Description	Code	Description	Code					Good	Action	Fair	Action	Poor	Action			
Ceiling	1	Not Applicable	N/A		NI			NI	No	0	(-)	0	(-)	0	(-)	NI	NI NI	None
Floor	1		NI	Skid Proof Tile	087			A	Yes	0	(-)	0	(-)	0	(-)	NI	NI NI	None
Walls	1		NI	Steel	001			A	Yes	0	(-)	0	(-)	0	(-)	NI	V 0000	None

**Legend:**

Access	Condition	Action	Sample Number
A - Accessible To All Building Occupants.	Good - No Visible damage or exposed material.	(-) No Action Required.	S #### Sample Collected.
B - Accessible To Maintenance Staff	Fair - Repairable Damage with minor amounts of exposed material.	(1) Immediate clean-up of debris or damaged ACM likely to be disturbed	V #### Material is visually identified to be identical to S ####.
C - Accessible To Maintenance Staff With a Ladder.	Poor - Irreparable damage with exposed & missing material.	(2) Type 2 precautions for entry into areas with ACM debris	V 0000 Material is visually identified to contain no asbestos.
D - Not Accessible.	Note: Sprayed Materials are only rated as Good or Poor.	(3) ACM removal required	V 9000 Material is visually identified to contain asbestos.
		(4) Type 2 precautions for entry into areas where ACM is present	V 9500 Material is suspected to contain asbestos.
		(5) Proactive ACM removal	Note: Vinyl Tiles, Vinyl sheet Flooring, Drywall, Plaster and Textured Finish (Coat) are considered suspect materials if not sampled.
		(6) Proactive ACM repair	
		(7) Management program and surveillance	
		(8) Suspect Material	

Units : SF - Square Feet LF - Linear Feet EA - Each % - Percentage

## Pinchin Environmental All Data

**Project #:** 13256

**Client Name:** St. Clair Catholic District School Board

**Building #:** 36

**Building Name:** Ursuline College High School Chatham

**Survey Date:** 08/24/2009

**Location #:** 66

Elevator

**Floor:** BSMT

**Room Number:**

**Surveyor**

(cont'd)

System	Layer	System Component		Component Material		Component Item	Component Covering	Access	Visible	Condition						Units	Sample Number			Hazard
		Description	Code	Description	Code					Good	Action	Fair	Action	Poor	Action					
Piping	1	Not Found	N/F		NI			NI	No	0	(-)	0	(-)	0	(-)	NI	NI	NI	None	
Duct	1	Not Found	N/F		NI			NI	No	0	(-)	0	(-)	0	(-)	NI	NI	NI	None	

Surveyor Notes:

**Location #:** 67

Special Education Room

**Floor:** Bsmt

**Room Number:**

**Surveyor**

System	Layer	System Component		Component Material		Component Item	Component Covering	Access	Visible	Condition						Units	Sample Number			Hazard
		Description	Code	Description	Code					Good	Action	Fair	Action	Poor	Action					
Floor	1		NI	Terrazzo	052			NI	No	0	(-)	0	(-)	0	(-)	NI	V 0000	None		
Walls	1		NI	Masonry	019			NI	No	0	(-)	0	(-)	0	(-)	NI	V 0000	None		
Ceiling	1	Random short fissures	AT-003	Lay-in tiles	006			C	Yes	144	(-)	0	(-)	0	(-)	SF	V 0024	None		
Duct	1	Return Air	RA	Not Insulated	099			C	No	0	(-)	0	(-)	0	(-)	NI	V 0000	None		
Duct	1	Supply Air	SA	Fibreglass	028		Foil Face	C	No	0	(-)	0	(-)	0	(-)	NI	V 0000	None		
Piping	1	Not Found	N/F		NI			NI	No	0	(-)	0	(-)	0	(-)	NI	NI	NI	None	
Walls	1		NE	Drywall	014	Surface		A	Yes	100	(5)	0	(-)	0	(-)	%	V 9000	Asbestos		

**Legend:**

Access	Condition	Action	Sample Number
A - Accessible To All Building Occupants.	Good - No Visible damage or exposed material.	(-) No Action Required.	S #### Sample Collected.
B - Accessible To Maintenance Staff	Fair - Repairable Damage with minor amounts of exposed material.	(1) Immediate clean-up of debris or damaged ACM likely to be disturbed	V #### Material is visually identified to be identical to S ####.
C - Accessible To Maintenance Staff With a Ladder.	Poor - Irreparable damage with exposed & missing material.	(2) Type 2 precautions for entry into areas with ACM debris	V 0000 Material is visually identified to contain no asbestos.
D - Not Accessible.	Note: Sprayed Materials are only rated as Good or Poor.	(3) ACM removal required	V 9000 Material is visually identified to contain asbestos.
		(4) Type 2 precautions for entry into areas where ACM is present	V 9500 Material is suspected to contain asbestos.
		(5) Proactive ACM removal	Note: Vinyl Tiles, Vinyl sheet Flooring, Drywall, Plaster and Textured Finish (Coat) are considered suspect materials if not sampled.
		(6) Proactive ACM repair	
		(7) Management program and surveillance	
		(8) Suspect Material	

Units : SF - Square Feet LF - Linear Feet EA - Each % - Percentage

**Pinchin Environmental**  
**All Data**

**Project #:** 13256

**Client Name:** St. Clair Catholic District School Board

**Building #:** 36

**Building Name:** Ursuline College High School Chatham

**Survey Date:** 08/24/2009

Surveyor Notes:

**Location #:** 68

Department Head's Office

**Floor:** Bsmt

**Room Number:**

**Surveyor**

System	Layer	System Component		Component Material		Component Item	Component Covering	Access	Visible	Condition						Units	Sample Number	Hazard
		Description	Code	Description	Code					Good	Action	Fair	Action	Poor	Action			
Floor	1		NI	Terrazzo	052			NI	No	0	(-)	0	(-)	0	(-)	NI	V 0000	None
Walls	1		NI	Masonry	019			NI	No	0	(-)	0	(-)	0	(-)	NI	V 0000	None
Ceiling	1	Random short fissures	AT-003	Lay-in tiles	006			C	Yes	120	(-)	0	(-)	0	(-)	SF	V 0024	None
Piping	1	All	ALL	Fibreglass	028	Straight	Cheesecloth	C	No	0	(-)	0	(-)	0	(-)	NI	V 0000	None
Structure	1	Beam, Deck, Joist	BDJ	Steel	001			C	No	0	(-)	0	(-)	0	(-)	NI	V 0000	None
Duct	1	Not Found	N/F		NI			NI	No	0	(-)	0	(-)	0	(-)	NI	NI NI	None
Walls	1		NI	Drywall	014			A	Yes	250	(-)	NE	(-)	NE	(-)	SF	V 9000	None

Surveyor Notes:

**Legend:**

Access	Condition	Action	Sample Number
A - Accessible To All Building Occupants.	Good - No Visible damage or exposed material.	(-) No Action Required.	S #### Sample Collected.
B - Accessible To Maintenance Staff	Fair - Repairable Damage with minor amounts of exposed material.	(1) Immediate clean-up of debris or damaged ACM likely to be disturbed	V #### Material is visually identified to be identical to S ####.
C - Accessible To Maintenance Staff With a Ladder.	Poor - Irreparable damage with exposed & missing material.	(2) Type 2 precautions for entry into areas with ACM debris	V 0000 Material is visually identified to contain no asbestos.
D - Not Accessible.	Note: Sprayed Materials are only rated as Good or Poor.	(3) ACM removal required	V 9000 Material is visually identified to contain asbestos.
		(4) Type 2 precautions for entry into areas where ACM is present	V 9500 Material is suspected to contain asbestos.
		(5) Proactive ACM removal	Note: Vinyl Tiles, Vinyl sheet Flooring, Drywall, Plaster and Textured Finish (Coat) are considered suspect materials if not sampled.
		(6) Proactive ACM repair	
		(7) Management program and surveillance	
		(8) Suspect Material	

Units : SF - Square Feet LF - Linear Feet EA - Each % - Percentage

**Pinchin Environmental**  
**All Data**

**Project #: 13256**

**Client Name: St. Clair Catholic District School Board**

**Building #: 36**

**Building Name: Ursuline College High School Chatham**

**Survey Date: 08/24/2009**

**Location #: 69**

**Special Education Room**

**Floor: Bsmt**

**Room Number:**

**Surveyor**

System	Layer	System Component		Component Material		Component Item	Component Covering	Access	Visible	Condition						Units	Sample Number	Hazard
		Description	Code	Description	Code					Good	Action	Fair	Action	Poor	Action			
Floor	1		NI	Terrazzo	052			NI	No	0	(-)	0	(-)	0	(-)	NI	V 0000	None
Walls	1		NI	Drywall	014			A	Yes	100	(7)	0	(-)	0	(-)	%	V 9000	Asbestos
Ceiling	1	Random short fissures	AT-003	Lay-in tiles	006			C	Yes	704	(-)	0	(-)	0	(-)	SF	V 0024	None
Piping	1	Sanitary Drain	SD	Not Insulated	099	Fitting	Cheesecloth	C	No	4	(-)	4	(-)	0	(-)	EA	V 0000	None
Duct	1	Supply Air	SA	Fibreglass	028		Foil Face	C	No	0	(-)	0	(-)	0	(-)	NI	V 0000	None
Piping	1	Unidentified Pipe	UP	Fibreglass	028	Straight	Paper	C	No	0	(-)	0	(-)	0	(-)	NI	V 0000	None
Piping	1	Unidentified Pipe	UP	Fibreglass	028	Fitting	Foil Face	C	No	0	(-)	0	(-)	0	(-)	NI	V 0000	None
Piping	1	Domestic Water (Hot &	DW	Parging Cement	031	Fitting	Cheesecloth	C	No	6	(7)	0	(-)	0	(-)	EA	V 0020	Asbestos
Piping	1	Domestic Water (Hot &	DW	Fibreglass	028	Straight	Cheesecloth	C	No	0	(-)	0	(-)	0	(-)	NI	V 0000	None
Piping	1	Domestic Water (Hot &	DW	Fibreglass	028	Straight	Foil Face	A	Yes	0	(-)	0	(-)	0	(-)	NI	V 0000	None
Piping	1	Domestic Water (Hot &	DW	Fibreglass	028	Fitting	Foil Face	A	Yes	0	(-)	0	(-)	0	(-)	NI	V 0000	None

Surveyor Notes:

**Legend:**

Access	Condition	Action	Sample Number
A - Accessible To All Building Occupants.	Good - No Visible damage or exposed material.	(-) No Action Required.	S #### Sample Collected.
B - Accessible To Maintenance Staff	Fair - Repairable Damage with minor amounts of exposed material.	(1) Immediate clean-up of debris or damaged ACM likely to be disturbed	V #### Material is visually identified to be identical to S ####.
C - Accessible To Maintenance Staff With a Ladder.	Poor - Irreparable damage with exposed & missing material.	(2) Type 2 precautions for entry into areas with ACM debris	V 0000 Material is visually identified to contain no asbestos.
D - Not Accessible.	Note: Sprayed Materials are only rated as Good or Poor.	(3) ACM removal required	V 9000 Material is visually identified to contain asbestos.
		(4) Type 2 precautions for entry into areas where ACM is present	V 9500 Material is suspected to contain asbestos.
		(5) Proactive ACM removal	Note: Vinyl Tiles, Vinyl sheet Flooring, Drywall, Plaster and Textured Finish (Coat) are considered suspect materials if not sampled.
		(6) Proactive ACM repair	
		(7) Management program and surveillance	
		(8) Suspect Material	

Units : SF - Square Feet LF - Linear Feet EA - Each % - Percentage

**Pinchin Environmental**  
**All Data**

**Project #:** 13256

**Client Name:** St. Clair Catholic District School Board

**Building #:** 36

**Building Name:** Ursuline College High School Chatham

**Survey Date:** 08/24/2009

**Location #:** 70

Storage Room

**Floor:** Bsmt

**Room Number:**

**Surveyor**

System	Layer	System Component		Component Material		Component Item	Component Covering	Access	Visible	Condition						Units	Sample Number	Hazard
		Description	Code	Description	Code					Good	Action	Fair	Action	Poor	Action			
Floor	1		NI	Vinyl tiles	008			A	Yes	35	(-)	0	(-)	0	(-)	SF	V 0000	None
Walls	1		NI	Drywall	014			A	Yes	100	(7)	0	(-)	0	(-)	%	V 9000	Asbestos
Ceiling	1	Random short fissures	AT-003	Lay-in tiles	006			C	Yes	35	(-)	0	(-)	0	(-)	SF	V 0024	None
Piping	1	All	ALL	Fibreglass	028	Straight	Cheesecloth	C	No	0	(-)	0	(-)	0	(-)	NI	V 0000	None
Piping	1	All	ALL	Fibreglass	028	Fitting	Cheesecloth	C	No	0	(-)	0	(-)	0	(-)	NI	V 0000	None
Structure	1	Beam, Deck	BD	Steel	001			C	No	0	(-)	0	(-)	0	(-)	NI	V 0000	None
Duct	1	Not Found	N/F		NI			NI	No	0	(-)	0	(-)	0	(-)	NI	NI NI	None

Surveyor Notes:

**Location #:** 71

Small Corridor

**Floor:** Bsmt

**Room Number:**

**Surveyor**

System	Layer	System Component		Component Material		Component Item	Component Covering	Access	Visible	Condition						Units	Sample Number	Hazard
		Description	Code	Description	Code					Good	Action	Fair	Action	Poor	Action			
Floor	1		NI	Ceramic Tiles	022			NI	No	0	(-)	0	(-)	0	(-)	NI	V 0000	None
Walls	1		NI	Drywall	014			A	Yes	100	(7)	0	(-)	0	(-)	%	V 9000	Asbestos
Ceiling	1	Random short fissures	AT-003	Lay-in tiles	006			C	Yes	48	(-)	0	(-)	0	(-)	SF	V 0024	None

**Legend:**

Access	Condition	Action	Sample Number
A - Accessible To All Building Occupants.	Good - No Visible damage or exposed material.	(-) No Action Required.	S #### Sample Collected.
B - Accessible To Maintenance Staff	Fair - Repairable Damage with minor amounts of exposed material.	(1) Immediate clean-up of debris or damaged ACM likely to be disturbed	V #### Material is visually identified to be identical to S ####.
C - Accessible To Maintenance Staff With a Ladder.	Poor - Irreparable damage with exposed & missing material.	(2) Type 2 precautions for entry into areas with ACM debris	V 0000 Material is visually identified to contain no asbestos.
D - Not Accessible.	Note: Sprayed Materials are only rated as Good or Poor.	(3) ACM removal required	V 9000 Material is visually identified to contain asbestos.
		(4) Type 2 precautions for entry into areas where ACM is present	V 9500 Material is suspected to contain asbestos.
		(5) Proactive ACM removal	Note: Vinyl Tiles, Vinyl sheet Flooring, Drywall, Plaster and Textured Finish (Coat) are considered suspect materials if not sampled.
		(6) Proactive ACM repair	
		(7) Management program and surveillance	
		(8) Suspect Material	

Units : SF - Square Feet LF - Linear Feet EA - Each % - Percentage

**Pinchin Environmental**  
**All Data**

**Project #: 13256**

**Client Name: St. Clair Catholic District School Board**

**Building #: 36**

**Building Name: Ursuline College High School Chatham**

**Survey Date: 08/24/2009**

**Location #: 71**

Small Corridor

**Floor: Bsmt**

**Room Number:**

**Surveyor**

(cont'd)

System	Layer	System Component		Component Material		Component Item	Component Covering	Access	Visible	Condition						Units	Sample Number			Hazard
		Description	Code	Description	Code					Good	Action	Fair	Action	Poor	Action					
Piping	1	Not Found	N/F		NI			NI	No	0	(-)	0	(-)	0	(-)	NI	NI	NI	None	
Duct	1	Not Found	N/F		NI			NI	No	0	(-)	0	(-)	0	(-)	NI	NI	NI	None	
Walls	1		NE	Masonry	019			NE	No	NE	(-)	NE	(-)	NE	(-)	NE	V 0000	None		

Surveyor Notes:

**Location #: 72**

Washroom

**Floor: Bsmt**

**Room Number:**

**Surveyor**

System	Layer	System Component		Component Material		Component Item	Component Covering	Access	Visible	Condition						Units	Sample Number			Hazard
		Description	Code	Description	Code					Good	Action	Fair	Action	Poor	Action					
Floor	1		NI	Ceramic Tiles	022			NI	No	0	(-)	0	(-)	0	(-)	NI	V 0000	None		
Walls	1		NI	Masonry	019			NI	No	0	(-)	0	(-)	0	(-)	NI	V 0000	None		
Ceiling	1	Drywall lay-in ceiling	AT-005	Drywall	014			C	Yes	140	(-)	0	(-)	0	(-)	SF	V 0000	None		
Piping	1	Hot Water Heating	HWH	Parging Cement	031	Fitting	Cheesecloth	C	No	3	(7)	0	(-)	0	(-)	EA	V 0020	Asbestos		
Piping	1	Hot Water Heating	HWH	Fibreglass	028	Straight	Cheesecloth	C	No	0	(-)	0	(-)	0	(-)	NI	V 0000	None		
Piping	1	Unidentified Pipe	UP	Fibreglass	028	Straight	Paper	C	No	0	(-)	0	(-)	0	(-)	NI	V 0000	None		
Piping	1	Unidentified Pipe	UP	Fibreglass	028	Fitting	Paper	C	No	0	(-)	0	(-)	0	(-)	NI	V 0000	None		

**Legend:**

Access	Condition	Action	Sample Number
A - Accessible To All Building Occupants.	Good - No Visible damage or exposed material.	(-) No Action Required.	S #### Sample Collected.
B - Accessible To Maintenance Staff	Fair - Repairable Damage with minor amounts of exposed material.	(1) Immediate clean-up of debris or damaged ACM likely to be disturbed	V #### Material is visually identified to be identical to S ####.
C - Accessible To Maintenance Staff With a Ladder.	Poor - Irreparable damage with exposed & missing material.	(2) Type 2 precautions for entry into areas with ACM debris	V 0000 Material is visually identified to contain no asbestos.
D - Not Accessible.	Note: Sprayed Materials are only rated as Good or Poor.	(3) ACM removal required	V 9000 Material is visually identified to contain asbestos.
		(4) Type 2 precautions for entry into areas where ACM is present	V 9500 Material is suspected to contain asbestos.
		(5) Proactive ACM removal	Note: Vinyl Tiles, Vinyl sheet Flooring, Drywall, Plaster and Textured Finish (Coat) are considered suspect materials if not sampled.
		(6) Proactive ACM repair	
		(7) Management program and surveillance	
		(8) Suspect Material	

Units : SF - Square Feet LF - Linear Feet EA - Each % - Percentage



**Pinchin Environmental**  
**All Data**

**Project #: 13256**

**Client Name: St. Clair Catholic District School Board**

**Building #: 36**

**Building Name: Ursuline College High School Chatham**

**Survey Date: 08/24/2009**

**Location #: 72**

**Washroom**

**Floor: Bsmt**

**Room Number:**

**Surveyor**

(cont'd)

System	Layer	System Component		Component Material		Component Item	Component Covering	Access	Visible	Condition						Units	Sample Number	Hazard
		Description	Code	Description	Code					Good	Action	Fair	Action	Poor	Action			
Structure	1	Beam, Deck, Joist	BDJ	Steel	001			C	No	0	(-)	0	(-)	0	(-)	NI	V 0000	None
Duct	1		NI	Not Insulated	099			NI	No	0	(-)	0	(-)	0	(-)	NI	V 0000	None
Piping	1	Domestic Water (Hot &	DW	Fibreglass	028	Straight	Foil Face	A	Yes	0	(-)	0	(-)	0	(-)	NI	V 0000	None
Piping	1	Domestic Water (Hot &	DW	Fibreglass	028	Fitting	Foil Face	A	Yes	0	(-)	0	(-)	0	(-)	NI	V 0000	None
Walls	1		NE	Drywall	014	Surface		A	Yes	100	(5)	0	(-)	0	(-)	%	V 9000	Asbestos

Surveyor Notes:

**Location #: 73**

**Washroom**

**Floor: Bsmt**

**Room Number:**

**Surveyor**

System	Layer	System Component		Component Material		Component Item	Component Covering	Access	Visible	Condition						Units	Sample Number	Hazard
		Description	Code	Description	Code					Good	Action	Fair	Action	Poor	Action			
Floor	1		NI	Ceramic Tiles	022			NI	No	0	(-)	0	(-)	0	(-)	NI	V 0000	None
Walls	1		NI	Drywall	014			A	Yes	100	(7)	0	(-)	0	(-)	%	V 9000	Asbestos
Ceiling	1	Random short fissures	AT-003	Lay-in tiles	006			C	Yes	140	(-)	0	(-)	0	(-)	SF	V 0024	None
Duct	1	Return Air	RA	Not Insulated	099			C	No	0	(-)	0	(-)	0	(-)	NI	V 0000	None
Duct	1	Supply Air	SA	Fibreglass	028		Foil Face	C	No	0	(-)	0	(-)	0	(-)	NI	V 0000	None

**Legend:**

Access	Condition	Action	Sample Number
A - Accessible To All Building Occupants.	Good - No Visible damage or exposed material.	(-) No Action Required.	S #### Sample Collected.
B - Accessible To Maintenance Staff	Fair - Repairable Damage with minor amounts of exposed material.	(1) Immediate clean-up of debris or damaged ACM likely to be disturbed	V #### Material is visually identified to be identical to S ####.
	Poor - Irreparable damage with exposed & missing material.	(2) Type 2 precautions for entry into areas with ACM debris	V 0000 Material is visually identified to contain no asbestos.
C - Accessible To Maintenance Staff With a Ladder.	Note: Sprayed Materials are only rated as Good or Poor.	(3) ACM removal required	V 9000 Material is visually identified to contain asbestos.
D - Not Accessible.		(4) Type 2 precautions for entry into areas where ACM is present	V 9500 Material is suspected to contain asbestos.
		(5) Proactive ACM removal	Note: Vinyl Tiles, Vinyl sheet Flooring, Drywall, Plaster and Textured Finish (Coat) are considered suspect materials if not sampled.
		(6) Proactive ACM repair	
		(7) Management program and surveillance	
		(8) Suspect Material	

Units : SF - Square Feet LF - Linear Feet EA - Each % - Percentage

**Pinchin Environmental**  
**All Data**

**Project #: 13256**

**Client Name: St. Clair Catholic District School Board**

**Building #: 36**

**Building Name: Ursuline College High School Chatham**

**Survey Date: 08/24/2009**

**Location #: 73**

Washroom

**Floor: Bsmt**

**Room Number:**

**Surveyor**

(cont'd)

System	Layer	System Component		Component Material		Component Item	Component Covering	Access	Visible	Condition						Units	Sample Number	Hazard
		Description	Code	Description	Code					Good	Action	Fair	Action	Poor	Action			
Piping	1	All	ALL	Fibreglass	028	Straight	Paper	C	No	0	(-)	0	(-)	0	(-)	NI	V 0000	None
Piping	1	All	ALL	Fibreglass	028	Fitting	Paper	C	No	0	(-)	0	(-)	0	(-)	NI	V 0000	None
Structure	1	Beam, Deck, Joist	BDJ	Steel	001			C	No	0	(-)	0	(-)	0	(-)	NI	V 0000	None
Walls	1		NE	Masonry	019			NE	No	NE	(-)	NE	(-)	NE	(-)	NE	V 0000	None

Surveyor Notes:

**Location #: 74**

Girl's Washroom

**Floor: Bsmt**

**Room Number:**

**Surveyor**

System	Layer	System Component		Component Material		Component Item	Component Covering	Access	Visible	Condition						Units	Sample Number	Hazard
		Description	Code	Description	Code					Good	Action	Fair	Action	Poor	Action			
Floor	1		NI	Terrazzo	052			NI	No	0	(-)	0	(-)	0	(-)	NI	V 0000	None
Walls	1		NI	Plaster	016	Surface	Ceramic Tiles	A	Yes	100	(-)	0	(-)	0	(-)	%	S 0027	None
Walls	1		NI	Plaster	016	Base		A	No	100	(-)	0	(-)	0	(-)	%	S 0028	None
Piping	1	Domestic Water (Hot &	DW	Not Insulated	099	Straight		A	Yes	0	(-)	0	(-)	0	(-)	NI	V 0000	None
Piping	1	Domestic Water (Hot &	DW	Not Insulated	099	Fitting		A	Yes	0	(-)	0	(-)	0	(-)	NI	V 0000	None
Ceiling	1	Not Accessible	NAC	Plaster	016	Surface		C	Yes	330	(-)	0	(-)	0	(-)	SF	V 0027	None

**Legend:**

Access	Condition	Action	Sample Number
A - Accessible To All Building Occupants.	Good - No Visible damage or exposed material.	(-) No Action Required.	S #### Sample Collected.
B - Accessible To Maintenance Staff	Fair - Repairable Damage with minor amounts of exposed material.	(1) Immediate clean-up of debris or damaged ACM likely to be disturbed	V #### Material is visually identified to be identical to S ####.
	Poor - Irreparable damage with exposed & missing material.	(2) Type 2 precautions for entry into areas with ACM debris	V 0000 Material is visually identified to contain asbestos.
C - Accessible To Maintenance Staff With a Ladder.	Note: Sprayed Materials are only rated as Good or Poor.	(3) ACM removal required	V 9000 Material is visually identified to contain asbestos.
D - Not Accessible.		(4) Type 2 precautions for entry into areas where ACM is present	V 9500 Material is suspected to contain asbestos.
			Note: Vinyl Tiles, Vinyl sheet Flooring, Drywall, Plaster and Textured Finish (Coat) are considered suspect materials if not sampled.

Units : SF - Square Feet LF - Linear Feet EA - Each % - Percentage

**Pinchin Environmental**  
**All Data**

**Project #: 13256**

**Client Name: St. Clair Catholic District School Board**

**Building #: 36**

**Building Name: Ursuline College High School Chatham**

**Survey Date: 08/24/2009**

**Location #: 74**

**Girl's Washroom**

**Floor: Bsmt**

**Room Number:**

**Surveyor**

(cont'd)

System	Layer	System Component		Component Material		Component Item	Component Covering	Access	Visible	Condition						Units	Sample Number	Hazard
		Description	Code	Description	Code					Good	Action	Fair	Action	Poor	Action			
Ceiling	1	Not Accessible	NAC	Plaster	016	Base		C	No	330	(-)	0	(-)	0	(-)	SF	V 0028	None
Duct	1	Not Found	N/F		NI			NI	No	0	(-)	0	(-)	0	(-)	NI	NI NI	None
Walls	1		NE	Ceramic Tiles	022			NE	No	NE	(-)	NE	(-)	NE	(-)	NE	V 0000	None

Surveyor Notes:

**Location #: 75**

**Custodial Room**

**Floor: Bsmt**

**Room Number:**

**Surveyor**

System	Layer	System Component		Component Material		Component Item	Component Covering	Access	Visible	Condition						Units	Sample Number	Hazard
		Description	Code	Description	Code					Good	Action	Fair	Action	Poor	Action			
Floor	1		NI	Terrazzo	052			NI	No	0	(-)	0	(-)	0	(-)	NI	V 0000	None
Walls	1		NI	Plaster	016	Surface		A	Yes	100	(-)	0	(-)	0	(-)	%	V 0027	None
Walls	1		NI	Plaster	016	Base		A	No	100	(-)	0	(-)	0	(-)	%	V 0028	None
Ceiling	1	Not Accessible	NAC	Plaster	016	Surface		C	Yes	50	(-)	0	(-)	0	(-)	SF	V 0027	None
Ceiling	1	Not Accessible	NAC	Plaster	016	Base		C	No	50	(-)	0	(-)	0	(-)	SF	V 0028	None
Piping	1	Domestic Water (Hot &	DW	Not Insulated	099	Straight		A	Yes	0	(-)	0	(-)	0	(-)	NI	V 0000	None
Piping	1	Domestic Water (Hot &	DW	Not Insulated	099	Fitting		A	Yes	0	(-)	0	(-)	0	(-)	NI	V 0000	None

**Legend:**

Access	Condition	Action	Sample Number
A - Accessible To All Building Occupants.	Good - No Visible damage or exposed material.	(-) No Action Required.	S #### Sample Collected.
B - Accessible To Maintenance Staff	Fair - Repairable Damage with minor amounts of exposed material.	(1) Immediate clean-up of debris or damaged ACM likely to be disturbed	V #### Material is visually identified to be identical to S ####.
	Poor - Irreparable damage with exposed & missing material.	(2) Type 2 precautions for entry into areas with ACM debris	V 0000 Material is visually identified to contain no asbestos.
C - Accessible To Maintenance Staff With a Ladder.	Note: Sprayed Materials are only rated as Good or Poor.	(3) ACM removal required	V 9000 Material is visually identified to contain asbestos.
D - Not Accessible.		(4) Type 2 precautions for entry into areas where ACM is present	V 9500 Material is suspected to contain asbestos.
			Note: Vinyl Tiles, Vinyl sheet Flooring, Drywall, Plaster and Textured Finish (Coat) are considered suspect materials if not sampled.

Units : SF - Square Feet LF - Linear Feet EA - Each % - Percentage

**Pinchin Environmental**  
**All Data**

**Project #: 13256**

**Client Name: St. Clair Catholic District School Board**

**Building #: 36**

**Building Name: Ursuline College High School Chatham**

**Survey Date: 08/24/2009**

**Location #: 75**

**Custodial Room**

**Floor: Bsmt**

**Room Number:**

**Surveyor**

(cont'd)

System	Layer	System Component		Component Material		Component Item	Component Covering	Access	Visible	Condition						Units	Sample Number		Hazard
		Description	Code	Description	Code					Good	Action	Fair	Action	Poor	Action				
Duct	1	Not Found	N/F		NI			NI	No	0	(-)	0	(-)	0	(-)	NI	NI NI	None	
Piping	1		NE	Fibreglass	028	Straight		NE	No	NE	(-)	NE	(-)	NE	(-)	NE	V 0000	None	

Surveyor Notes: 9X9

**Location #: 76**

**Custodial Supplies Room**

**Floor: Bsmt**

**Room Number:**

**Surveyor**

System	Layer	System Component		Component Material		Component Item	Component Covering	Access	Visible	Condition						Units	Sample Number		Hazard
		Description	Code	Description	Code					Good	Action	Fair	Action	Poor	Action				
Floor	1		NI	Vinyl tiles	008			A	Yes	50	(7)	0	(-)	0	(-)	SF	V 9000	Asbestos	
Walls	1		NI	Plaster	016	Surface		A	Yes	100	(-)	0	(-)	0	(-)	%	V 0027	None	
Walls	1		NI	Plaster	016	Base		A	No	100	(-)	0	(-)	0	(-)	%	V 0028	None	
Ceiling	1	Not Applicable	N/A		NI			NI	No	0	(-)	0	(-)	0	(-)	NI	NI NI	None	
Structure	1	Deck	DCK	Concrete(poured)	002			C	Yes	0	(-)	0	(-)	0	(-)	NI	V 0000	None	
Piping	1	All	ALL	Fibreglass	028	Straight	Cheesecloth	B	Yes	0	(-)	0	(-)	0	(-)	NI	V 0000	None	
Piping	1	All	ALL	Fibreglass	028	Fitting	Cheesecloth	C	Yes	0	(-)	0	(-)	0	(-)	NI	V 0000	None	

**Legend:**

Access	Condition	Action	Sample Number
A - Accessible To All Building Occupants.	Good - No Visible damage or exposed material.	(-) No Action Required.	S #### Sample Collected.
B - Accessible To Maintenance Staff	Fair - Repairable Damage with minor amounts of exposed material.	(1) Immediate clean-up of debris or damaged ACM likely to be disturbed	V #### Material is visually identified to be identical to S ####.
C - Accessible To Maintenance Staff With a Ladder.	Poor - Irreparable damage with exposed & missing material.	(2) Type 2 precautions for entry into areas with ACM debris	V 0000 Material is visually identified to contain no asbestos.
D - Not Accessible.	Note: Sprayed Materials are only rated as Good or Poor.	(3) ACM removal required	V 9000 Material is visually identified to contain asbestos.
		(4) Type 2 precautions for entry into areas where ACM is present	V 9500 Material is suspected to contain asbestos.
		(5) Proactive ACM removal	Note: Vinyl Tiles, Vinyl sheet Flooring, Drywall, Plaster and Textured Finish (Coat) are considered suspect materials if not sampled.
		(6) Proactive ACM repair	
		(7) Management program and surveillance	
		(8) Suspect Material	

Units : SF - Square Feet LF - Linear Feet EA - Each % - Percentage

Pinchin Environmental  
All Data

Project #: 13256

Client Name: St. Clair Catholic District School Board

Building #: 36

Building Name: Ursuline College High School Chatham

Survey Date: 08/24/2009

Surveyor Notes: Access to pipe tunnel - not accessible

Location #: 77

Career Centre

Floor: Bsmt

Room Number:

104

Surveyor

System	Layer	System Component		Component Material		Component Item	Component Covering	Access	Visible	Condition						Units	Sample Number	Hazard
		Description	Code	Description	Code					Good	Action	Fair	Action	Poor	Action			
Floor	1		NI	Terrazzo	052			NI	No	0	(-)	0	(-)	0	(-)	NI	V 0000	None
Ceiling	1	Width Fissures with	AT-001	Lay-in tiles	006			C	Yes	782	(-)	0	(-)	0	(-)	SF	V 0006	None
Walls	1		NI	Plaster	016	Surface		A	Yes	100	(-)	0	(-)	0	(-)	%	V 0027	None
Walls	1		NI	Plaster	016	Base		A	No	100	(-)	0	(-)	0	(-)	%	V 0028	None
Walls	1		NI	Drywall	014			A	Yes	100	(7)	0	(-)	0	(-)	%	V 9000	Asbestos
Duct	1	Supply Air	SA	Fibreglass	028		Foil Face	C	No	0	(-)	0	(-)	0	(-)	NI	V 0000	None
Structure	1	Beam, Deck, Joist	BDJ	Steel	001			C	No	0	(-)	0	(-)	0	(-)	NI	V 0000	None
Piping	1	Hot Water Heating	HWH	Not Insulated	099	Fitting		C	No	0	(-)	0	(-)	0	(-)	EA	V 0000	None
Piping	1	All	ALL	Fibreglass	028	Straight	Cheesecloth	C	No	0	(-)	0	(-)	0	(-)	NI	V 0000	None

Surveyor Notes:

Legend:

Access	Condition	Action	Sample Number
A - Accessible To All Building Occupants.	Good - No Visible damage or exposed material.	(-) No Action Required.	S #### Sample Collected.
B - Accessible To Maintenance Staff	Fair - Repairable Damage with minor amounts of exposed material.	(1) Immediate clean-up of debris or damaged ACM likely to be disturbed	V #### Material is visually identified to be identical to S ####.
C - Accessible To Maintenance Staff With a Ladder.	Poor - Irreparable damage with exposed & missing material.	(2) Type 2 precautions for entry into areas with ACM debris	V 0000 Material is visually identified to contain no asbestos.
D - Not Accessible.	Note: Sprayed Materials are only rated as Good or Poor.	(3) ACM removal required	V 9000 Material is visually identified to contain asbestos.
		(4) Type 2 precautions for entry into areas where ACM is present	V 9500 Material is suspected to contain asbestos.
		(5) Proactive ACM removal	Note: Vinyl Tiles, Vinyl sheet Flooring, Drywall, Plaster and Textured Finish (Coat) are considered suspect materials if not sampled.
		(6) Proactive ACM repair	
		(7) Management program and surveillance	
		(8) Suspect Material	

Units : SF - Square Feet LF - Linear Feet EA - Each % - Percentage

**Pinchin Environmental**  
**All Data**

**Project #:** 13256

**Client Name:** St. Clair Catholic District School Board

**Building #:** 36

**Building Name:** Ursuline College High School Chatham

**Survey Date:** 08/24/2009

**Location #:** 78

Classroom

**Floor:** BSMT

**Room Number:** 105

**Surveyor**

System	Layer	System Component		Component Material		Component Item	Component Covering	Access	Visible	Condition						Units	Sample Number	Hazard
		Description	Code	Description	Code					Good	Action	Fair	Action	Poor	Action			
Floor	1		NI	Terrazzo	052			NI	No	0	(-)	0	(-)	0	(-)	NI	V 0000	None
Ceiling	1	Width Fissures with	AT-001	Lay-in tiles	006			C	Yes	782	(-)	0	(-)	0	(-)	SF	V 0006	None
Walls	1		NI	Plaster	016	Surface		A	Yes	100	(-)	0	(-)	0	(-)	%	V 0027	None
Walls	1		NI	Plaster	016	Base		A	No	100	(-)	0	(-)	0	(-)	%	V 0028	None
Walls	1		NI	Drywall	014			A	Yes	100	(7)	0	(-)	0	(-)	%	V 9000	Asbestos
Duct	1	Supply Air	SA	Fibreglass	028		Foil Face	C	No	0	(-)	0	(-)	0	(-)	NI	V 0000	None
Structure	1	Beam, Deck, Joist	BDJ	Steel	001			C	No	0	(-)	0	(-)	0	(-)	NI	V 0000	None
Piping	1	Hot Water Heating	HWH	Parging Cement	031	Fitting	Cheesecloth	C	No	14	(7)	0	(-)	0	(-)	EA	V 0020	Asbestos
Piping	1	All	ALL	Fibreglass	028	Straight	Cheesecloth	C	No	0	(-)	0	(-)	0	(-)	NI	V 0000	None

Surveyor Notes:

**Legend:**

Access	Condition	Action	Sample Number
A - Accessible To All Building Occupants.	Good - No Visible damage or exposed material.	(-) No Action Required.	S #### Sample Collected.
B - Accessible To Maintenance Staff	Fair - Repairable Damage with minor amounts of exposed material.	(1) Immediate clean-up of debris or damaged ACM likely to be disturbed	V #### Material is visually identified to be identical to S ####.
C - Accessible To Maintenance Staff With a Ladder.	Poor - Irreparable damage with exposed & missing material.	(2) Type 2 precautions for entry into areas with ACM debris	V 0000 Material is visually identified to contain no asbestos.
D - Not Accessible.	Note: Sprayed Materials are only rated as Good or Poor.	(3) ACM removal required	V 9000 Material is visually identified to contain asbestos.
		(4) Type 2 precautions for entry into areas where ACM is present	V 9500 Material is suspected to contain asbestos.
		(5) Proactive ACM removal	Note: Vinyl Tiles, Vinyl sheet Flooring, Drywall, Plaster and Textured Finish (Coat) are considered suspect materials if not sampled.
		(6) Proactive ACM repair	
		(7) Management program and surveillance	
		(8) Suspect Material	

Units : SF - Square Feet LF - Linear Feet EA - Each % - Percentage

**Pinchin Environmental**  
**All Data**

**Project #:** 13256

**Client Name:** St. Clair Catholic District School Board

**Building #:** 36

**Building Name:** Ursuline College High School Chatham

**Survey Date:** 08/24/2009

**Location #:** 79

1st Floor Stairwell

**Floor:** 1

**Room Number:**

**Surveyor**

System	Layer	System Component		Component Material		Component Item	Component Covering	Access	Visible	Condition						Units	Sample Number	Hazard
		Description	Code	Description	Code					Good	Action	Fair	Action	Poor	Action			
Floor	1		NI	Terrazzo	052			NI	No	0	(-)	0	(-)	0	(-)	NI	V 0000	None
Ceiling	1	Not Accessible	NAC	Drywall	014			C	Yes	200	(7)	0	(-)	0	(-)	SF	V 9000	Asbestos
Walls	1		NI	Masonry	019			NI	No	0	(-)	0	(-)	0	(-)	NI	V 0000	None
Piping	1	Not Found	N/F		NI			NI	No	0	(-)	0	(-)	0	(-)	NI	NI NI	None
Duct	1	Not Found	N/F		NI			NI	No	0	(-)	0	(-)	0	(-)	NI	NI NI	None

Surveyor Notes:

**Location #:** 80

1st Floor Corridor

**Floor:** 1

**Room Number:**

**Surveyor**

System	Layer	System Component		Component Material		Component Item	Component Covering	Access	Visible	Condition						Units	Sample Number	Hazard
		Description	Code	Description	Code					Good	Action	Fair	Action	Poor	Action			
Floor	1		NI	Terrazzo	052			NI	No	0	(-)	0	(-)	0	(-)	NI	V 0000	None
Walls	1		NI	Masonry	019			NI	No	0	(-)	0	(-)	0	(-)	NI	V 0000	None
Ceiling	1	Random short fissures	AT-003	Lay-in tiles	006			C	Yes	1200	(-)	0	(-)	0	(-)	SF	V 0024	None
Piping	1	Hot Water Heating	HWH	Fibreglass	028	Straight	Cheesecloth	C	No	0	(-)	0	(-)	0	(-)	NI	V 0000	None
Piping	1	Hot Water Heating	HWH	Fibreglass	028	Fitting	Foil Face	C	No	0	(-)	0	(-)	0	(-)	NI	V 0000	None

**Legend:**

Access	Condition	Action	Sample Number
A - Accessible To All Building Occupants.	Good - No Visible damage or exposed material.	(-) No Action Required.	S #### Sample Collected.
B - Accessible To Maintenance Staff	Fair - Repairable Damage with minor amounts of exposed material.	(1) Immediate clean-up of debris or damaged ACM likely to be disturbed	V #### Material is visually identified to be identical to S ####.
	Poor - Irreparable damage with exposed & missing material.	(2) Type 2 precautions for entry into areas with ACM debris	V 0000 Material is visually identified to contain asbestos.
C - Accessible To Maintenance Staff With a Ladder.	Note: Sprayed Materials are only rated as Good or Poor.	(3) ACM removal required	V 9000 Material is visually identified to contain asbestos.
D - Not Accessible.		(4) Type 2 precautions for entry into areas where ACM is present	V 9500 Material is suspected to contain asbestos.
			Note: Vinyl Tiles, Vinyl sheet Flooring, Drywall, Plaster and Textured Finish (Coat) are considered suspect materials if not sampled.

Units : SF - Square Feet LF - Linear Feet EA - Each % - Percentage

**Pinchin Environmental**  
**All Data**

**Project #: 13256**

**Client Name: St. Clair Catholic District School Board**

**Building #: 36**

**Building Name: Ursuline College High School Chatham**

**Survey Date: 08/24/2009**

**Location #: 80**

1st Floor Corridor

**Floor: 1**

**Room Number:**

**Surveyor**

(cont'd)

System	Layer	System Component		Component Material		Component Item	Component Covering	Access	Visible	Condition						Units	Sample Number	Hazard
		Description	Code	Description	Code					Good	Action	Fair	Action	Poor	Action			
Structure	1	Beam, Deck, Joist	BDJ	Steel	001			C	No	0	(-)	0	(-)	0	(-)	NI	V 0000	None
Duct	1	Not Found	N/F		NI			NI	No	0	(-)	0	(-)	0	(-)	NI	NI NI	None
Piping	1	Rain Water Leader	RWL	Cellulose	035	Straight	Cheesecloth	C	No	100	(7)	0	(-)	0	(-)	LF	V 0019	Asbestos

Surveyor Notes:

**Location #: 81**

1st Floor Corridor

**Floor: 1**

**Room Number:**

**Surveyor**

System	Layer	System Component		Component Material		Component Item	Component Covering	Access	Visible	Condition						Units	Sample Number	Hazard
		Description	Code	Description	Code					Good	Action	Fair	Action	Poor	Action			
Floor	1		NI	Terrazzo	052			NI	No	0	(-)	0	(-)	0	(-)	NI	V 0000	None
Walls	1		NI	Masonry	019			NI	No	0	(-)	0	(-)	0	(-)	NI	V 0000	None
Ceiling	1	Random short fissures	AT-003	Lay-in tiles	006			C	Yes	1200	(-)	0	(-)	0	(-)	SF	V 0024	None
Piping	1	Hot Water Heating	HWH	Fibreglass	028	Straight	Cheesecloth	C	No	0	(-)	0	(-)	0	(-)	NI	V 0000	None
Piping	1	Hot Water Heating	HWH	Fibreglass	028	Fitting	Foil Face	C	No	0	(-)	0	(-)	0	(-)	NI	V 0000	None
Structure	1	Beam, Deck, Joist	BDJ	Steel	001			C	No	0	(-)	0	(-)	0	(-)	NI	V 0000	None
Duct	1	Not Found	N/F		NI			NI	No	0	(-)	0	(-)	0	(-)	NI	NI NI	None

**Legend:**

Access	Condition	Action	Sample Number
A - Accessible To All Building Occupants.	Good - No Visible damage or exposed material.	(-) No Action Required.	S #### Sample Collected.
B - Accessible To Maintenance Staff	Fair - Repairable Damage with minor amounts of exposed material.	(1) Immediate clean-up of debris or damaged ACM likely to be disturbed	V #### Material is visually identified to be identical to S ####.
C - Accessible To Maintenance Staff With a Ladder.	Poor - Irreparable damage with exposed & missing material.	(2) Type 2 precautions for entry into areas with ACM debris	V 0000 Material is visually identified to contain no asbestos.
D - Not Accessible.	Note: Sprayed Materials are only rated as Good or Poor.	(3) ACM removal required	V 9000 Material is visually identified to contain asbestos.
		(4) Type 2 precautions for entry into areas where ACM is present	V 9500 Material is suspected to contain asbestos.
		(5) Proactive ACM removal	Note: Vinyl Tiles, Vinyl sheet Flooring, Drywall, Plaster and Textured Finish (Coat) are considered suspect materials if not sampled.
		(6) Proactive ACM repair	
		(7) Management program and surveillance	
		(8) Suspect Material	

Units : SF - Square Feet LF - Linear Feet EA - Each % - Percentage



## Pinchin Environmental All Data

**Project #:** 13256

**Client Name:** St. Clair Catholic District School Board

**Building #:** 36

**Building Name:** Ursuline College High School Chatham

**Survey Date:** 08/24/2009

**Location #:** 81

1st Floor Corridor

**Floor:** 1

**Room Number:**

**Surveyor**

(cont'd)

System	Layer	System Component		Component Material		Component Item	Component Covering	Access	Visible	Condition						Units	Sample Number	Hazard
		Description	Code	Description	Code					Good	Action	Fair	Action	Poor	Action			
Piping	1	Rain Water Leader	RWL	Cellulose	035	Straight	Cheesecloth	C	No	100	(7)	0	(-)	0	(-)	LF	V 0019	Asbestos
Walls	1		NE	Drywall	014	Surface		A	Yes	100	(5)	0	(-)	0	(-)	SF	V 9000	Asbestos

Surveyor Notes:

**Location #:** 82

Classroom

**Floor:** 1

**Room Number:** 201

**Surveyor**

System	Layer	System Component		Component Material		Component Item	Component Covering	Access	Visible	Condition						Units	Sample Number	Hazard
		Description	Code	Description	Code					Good	Action	Fair	Action	Poor	Action			
Floor	1		NI	Vinyl tiles	008			A	Yes	782	(7)	0	(-)	0	(-)	SF	V 9000	Asbestos
Walls	1		NI	Plaster	016	Surface		A	Yes	100	(-)	0	(-)	0	(-)	%	V 0027	None
Walls	1		NI	Plaster	016	Base		A	No	100	(-)	0	(-)	0	(-)	%	V 0028	None
Ceiling	1	Width Fissures with	AT-001	Lay-in tiles	006			C	Yes	782	(-)	0	(-)	0	(-)	SF	V 0006	None
Duct	1	Supply Air	SA	Fibreglass	028		Foil Face	C	No	0	(-)	0	(-)	0	(-)	NI	V 0000	None
Piping	1	Rain Water Leader	RWL	Not Insulated	099	Straight		A	Yes	0	(-)	0	(-)	0	(-)	NI	V 0000	None
Piping	1	Rain Water Leader	RWL	Not Insulated	099	Fitting		A	Yes	0	(-)	0	(-)	0	(-)	NI	V 0000	None
Piping	1	Hot Water Heating	HWH	Fibreglass	028	Straight	Cheesecloth	C	No	0	(-)	0	(-)	0	(-)	NI	V 0000	None

**Legend:**

Access	Condition	Action	Sample Number
A - Accessible To All Building Occupants.	Good - No Visible damage or exposed material.	(-) No Action Required.	S #### Sample Collected.
B - Accessible To Maintenance Staff	Fair - Repairable Damage with minor amounts of exposed material.	(1) Immediate clean-up of debris or damaged ACM likely to be disturbed	V #### Material is visually identified to be identical to S ####.
C - Accessible To Maintenance Staff With a Ladder.	Poor - Irreparable damage with exposed & missing material.	(2) Type 2 precautions for entry into areas with ACM debris	V 0000 Material is visually identified to contain no asbestos.
D - Not Accessible.	Note: Sprayed Materials are only rated as Good or Poor.	(3) ACM removal required	V 9000 Material is visually identified to contain asbestos.
		(4) Type 2 precautions for entry into areas where ACM is present	V 9500 Material is suspected to contain asbestos.
		(5) Proactive ACM removal	Note: Vinyl Tiles, Vinyl sheet Flooring, Drywall, Plaster and Textured Finish (Coat) are considered suspect materials if not sampled.
		(6) Proactive ACM repair	
		(7) Management program and surveillance	
		(8) Suspect Material	

Units : SF - Square Feet LF - Linear Feet EA - Each % - Percentage

**Pinchin Environmental**  
**All Data**

**Project #: 13256**

**Client Name: St. Clair Catholic District School Board**

**Building #: 36**

**Building Name: Ursuline College High School Chatham**

**Survey Date: 08/24/2009**

**Location #: 82**

**Classroom**

**Floor: 1**

**Room Number: 201**

**Surveyor**

**(cont'd)**

System	Layer	System Component		Component Material		Component Item	Component Covering	Access	Visible	Condition						Units	Sample Number		Hazard
		Description	Code	Description	Code					Good	Action	Fair	Action	Poor	Action				
Ceiling one	1	Random large and	AT-004	Glued-on tiles	005			C	Yes	15	(-)	0	(-)	0	(-)	SF	S 0029	None	
Walls	1		NI	Particle Board	100			A	Yes	0	(-)	0	(-)	0	(-)	NI	NI NI	None	
Structure	1	Beam, Deck, Joist	BDJ	Steel	001			C	No	0	(-)	0	(-)	0	(-)	NI	V 0000	None	
Walls	1		NE	Drywall	014	Surface		A	Yes	300	(5)	0	(-)	0	(-)	SF	V 9000	Asbestos	

Surveyor Notes:

**Location #: 83**

**Corridor to Elevator**

**Floor: 1**

**Room Number:**

**Surveyor**

System	Layer	System Component		Component Material		Component Item	Component Covering	Access	Visible	Condition						Units	Sample Number		Hazard
		Description	Code	Description	Code					Good	Action	Fair	Action	Poor	Action				
Floor	1		NI	Vinyl tiles	008			A	Yes	200	(7)	0	(-)	0	(-)	SF	V 9000	Asbestos	
Walls	1		NI	Drywall	014			A	Yes	100	(7)	0	(-)	0	(-)	%	V 9000	Asbestos	
Ceiling	1	Width Fissures with	AT-001	Lay-in tiles	006			C	Yes	200	(-)	0	(-)	0	(-)	SF	V 0006	None	
Piping	1	Hot Water Heating	HWH	Fibreglass	028	Straight	Cheesecloth	C	No	0	(-)	0	(-)	0	(-)	NI	V 0000	None	
Piping	1	Hot Water Heating	HWH	Fibreglass	028	Fitting	Foil Face	C	No	0	(-)	0	(-)	0	(-)	NI	V 0000	None	
Duct	1	Not Found	N/F		NI			NI	No	0	(-)	0	(-)	0	(-)	NI	NI NI	None	

**Legend:**

Access	Condition	Action	Sample Number
A - Accessible To All Building Occupants.	Good - No Visible damage or exposed material.	(-) No Action Required.	S #### Sample Collected.
B - Accessible To Maintenance Staff	Fair - Repairable Damage with minor amounts of exposed material.	(1) Immediate clean-up of debris or damaged ACM likely to be disturbed	V #### Material is visually identified to be identical to S ####.
C - Accessible To Maintenance Staff With a Ladder.	Poor - Irreparable damage with exposed & missing material.	(2) Type 2 precautions for entry into areas with ACM debris	V 0000 Material is visually identified to contain no asbestos.
D - Not Accessible.	Note: Sprayed Materials are only rated as Good or Poor.	(3) ACM removal required	V 9000 Material is visually identified to contain asbestos.
		(4) Type 2 precautions for entry into areas where ACM is present	V 9500 Material is suspected to contain asbestos.
		(5) Proactive ACM removal	Note: Vinyl Tiles, Vinyl sheet Flooring, Drywall, Plaster and Textured Finish (Coat) are considered suspect materials if not sampled.
		(6) Proactive ACM repair	
		(7) Management program and surveillance	
		(8) Suspect Material	

Units : SF - Square Feet LF - Linear Feet EA - Each % - Percentage

**Pinchin Environmental**  
**All Data**

**Project #:** 13256

**Client Name:** St. Clair Catholic District School Board

**Building #:** 36

**Building Name:** Ursuline College High School Chatham

**Survey Date:** 08/24/2009

Surveyor Notes:

**Location #:** 84

Elevator

**Floor:** 1

**Room Number:**

**Surveyor**

System	Layer	System Component		Component Material		Component Item	Component Covering	Access	Visible	Condition						Units	Sample Number	Hazard
		Description	Code	Description	Code					Good	Action	Fair	Action	Poor	Action			
Ceiling	1	Not Applicable	N/A		NI			NI	No	0	(-)	0	(-)	0	(-)	NI	NI NI	None
Floor	1		NI	Skid Proof Tile	087			A	Yes	0	(-)	0	(-)	0	(-)	NI	NI NI	None
Walls	1		NI	Steel	001			A	Yes	0	(-)	0	(-)	0	(-)	NI	V 0000	None
Piping	1	Not Found	N/F		NI			NI	No	0	(-)	0	(-)	0	(-)	NI	NI NI	None
Duct	1	Not Found	N/F		NI			NI	No	0	(-)	0	(-)	0	(-)	NI	NI NI	None

Surveyor Notes:

**Location #:** 85

Classroom

**Floor:** 1

**Room Number:** 202

**Surveyor**

System	Layer	System Component		Component Material		Component Item	Component Covering	Access	Visible	Condition						Units	Sample Number	Hazard
		Description	Code	Description	Code					Good	Action	Fair	Action	Poor	Action			
Floor	1		NI	Vinyl tiles	008			A	Yes	782	(7)	0	(-)	0	(-)	SF	V 9000	Asbestos
Walls	1		NI	Plaster	016	Surface		A	Yes	100	(-)	0	(-)	0	(-)	%	V 0027	None

**Legend:**

Access	Condition	Action	Sample Number
A - Accessible To All Building Occupants.	Good - No Visible damage or exposed material.	(-) No Action Required.	S #### Sample Collected.
B - Accessible To Maintenance Staff	Fair - Repairable Damage with minor amounts of exposed material.	(1) Immediate clean-up of debris or damaged ACM likely to be disturbed	V #### Material is visually identified to be identical to S ####.
C - Accessible To Maintenance Staff With a Ladder.	Poor - Irreparable damage with exposed & missing material.	(2) Type 2 precautions for entry into areas with ACM debris	V 0000 Material is visually identified to contain asbestos.
D - Not Accessible.	Note: Sprayed Materials are only rated as Good or Poor.	(3) ACM removal required	V 9000 Material is visually identified to contain asbestos.
		(4) Type 2 precautions for entry into areas where ACM is present	V 9500 Material is suspected to contain asbestos.
		(5) Proactive ACM removal	Note: Vinyl Tiles, Vinyl sheet Flooring, Drywall, Plaster and Textured Finish (Coat) are considered suspect materials if not sampled.
		(6) Proactive ACM repair	
		(7) Management program and surveillance	
		(8) Suspect Material	

Units : SF - Square Feet LF - Linear Feet EA - Each % - Percentage

**Pinchin Environmental**  
**All Data**

**Project #: 13256**

**Client Name: St. Clair Catholic District School Board**

**Building #: 36**

**Building Name: Ursuline College High School Chatham**

**Survey Date: 08/24/2009**

**Location #: 85**

**Classroom**

**Floor: 1**

**Room Number: 202**

**Surveyor**

(cont'd)

System	Layer	System Component		Component Material		Component Item	Component Covering	Access	Visible	Condition						Units	Sample Number	Hazard
		Description	Code	Description	Code					Good	Action	Fair	Action	Poor	Action			
Walls	1		NI	Plaster	016	Base		A	No	100	(-)	0	(-)	0	(-)	%	V 0028	None
Ceiling	1	Width Fissures with	AT-001	Lay-in tiles	006			C	Yes	782	(-)	0	(-)	0	(-)	SF	V 0006	None
Duct	1	Supply Air	SA	Fibreglass	028		Foil Face	C	No	0	(-)	0	(-)	0	(-)	NI	V 0000	None
Structure	1	Beam, Deck, Joist	BDJ	Steel	001			C	No	0	(-)	0	(-)	0	(-)	NI	V 0000	None
Piping	1	Hot Water Heating	HWH	Parging Cement	031	Fitting	Cheesecloth	C	No	15	(7)	0	(-)	0	(-)	EA	V 0020	Asbestos
Piping	1	Hot Water Heating	HWH	Fibreglass	028	Straight	Cheesecloth	C	No	0	(-)	0	(-)	0	(-)	NI	V 0000	None
Walls	1		NE	Drywall	014	Surface		A	Yes	400	(5)	0	(-)	0	(-)	SF	V 9000	Asbestos

Surveyor Notes:

**Location #: 86**

**Boy's Washroom**

**Floor: 1**

**Room Number:**

**Surveyor**

System	Layer	System Component		Component Material		Component Item	Component Covering	Access	Visible	Condition						Units	Sample Number	Hazard
		Description	Code	Description	Code					Good	Action	Fair	Action	Poor	Action			
Floor	1		NI	Terrazzo	052			NI	No	0	(-)	0	(-)	0	(-)	NI	V 0000	None
Walls	1		NI	Plaster	016	Surface	Ceramic Tiles	A	Yes	100	(-)	0	(-)	0	(-)	%	S 0030	None
Walls	1		NI	Plaster	016	Base		A	No	100	(-)	0	(-)	0	(-)	%	S 0031	None

**Legend:**

Access	Condition	Action	Sample Number
A - Accessible To All Building Occupants.	Good - No Visible damage or exposed material.	(-) No Action Required.	S #### Sample Collected.
B - Accessible To Maintenance Staff	Fair - Repairable Damage with minor amounts of exposed material.	(1) Immediate clean-up of debris or damaged ACM likely to be disturbed	V #### Material is visually identified to be identical to S ####.
C - Accessible To Maintenance Staff With a Ladder.	Poor - Irreparable damage with exposed & missing material.	(2) Type 2 precautions for entry into areas with ACM debris	V 0000 Material is visually identified to contain no asbestos.
D - Not Accessible.	Note: Sprayed Materials are only rated as Good or Poor.	(3) ACM removal required	V 9000 Material is visually identified to contain asbestos.
		(4) Type 2 precautions for entry into areas where ACM is present	V 9500 Material is suspected to contain asbestos.
		(5) Proactive ACM removal	Note: Vinyl Tiles, Vinyl sheet Flooring, Drywall, Plaster and Textured Finish (Coat) are considered suspect materials if not sampled.
		(6) Proactive ACM repair	
		(7) Management program and surveillance	
		(8) Suspect Material	

Units : SF - Square Feet LF - Linear Feet EA - Each % - Percentage

**Pinchin Environmental**  
**All Data**

**Project #:** 13256

**Client Name:** St. Clair Catholic District School Board

**Building #:** 36

**Building Name:** Ursuline College High School Chatham

**Survey Date:** 08/24/2009

**Location #:** 86

Boy's Washroom

**Floor:** 1

**Room Number:**

**Surveyor**

(cont'd)

System	Layer	System Component		Component Material		Component Item	Component Covering	Access	Visible	Condition						Units	Sample Number	Hazard
		Description	Code	Description	Code					Good	Action	Fair	Action	Poor	Action			
Ceiling	1	Not Accessible	NAC	Plaster	016	Surface		C	Yes	480	(-)	0	(-)	0	(-)	SF	V 0030	None
Ceiling	1	Not Accessible	NAC	Plaster	016	Base		C	No	480	(-)	0	(-)	0	(-)	SF	V 0031	None
Piping	1	Domestic Water (Hot &	DW	Not Insulated	099	Straight		A	Yes	0	(-)	0	(-)	0	(-)	NI	V 0000	None
Piping	1	Domestic Water (Hot &	DW	Not Insulated	099	Fitting		A	Yes	0	(-)	0	(-)	0	(-)	NI	V 0000	None
Duct	1	Not Found	N/F		NI			NI	No	0	(-)	0	(-)	0	(-)	NI	NI NI	None
Piping	1		NI	Parging Cement	031	Fitting	Cheesecloth	D	No	8	(-)	NE	(-)	NE	(-)	EA	V 0002	None
Piping	1		NI	Cellulose	035	Straight		D	No	25	(-)	NE	(-)	NE	(-)	LF	V 0001	None

Surveyor Notes:

**Location #:** 87

Custodial Supplies Room

**Floor:** 1

**Room Number:**

**Surveyor**

System	Layer	System Component		Component Material		Component Item	Component Covering	Access	Visible	Condition						Units	Sample Number	Hazard
		Description	Code	Description	Code					Good	Action	Fair	Action	Poor	Action			
Floor	1		NI	Terrazzo	052			NI	No	0	(-)	0	(-)	0	(-)	NI	V 0000	None
Walls	1		NI	Plaster	016	Surface		A	Yes	100	(-)	0	(-)	0	(-)	%	V 0030	None
Walls	1		NI	Plaster	016	Base		A	No	100	(-)	0	(-)	0	(-)	%	V 0031	None

**Legend:**

Access	Condition	Action	Sample Number
A - Accessible To All Building Occupants.	Good - No Visible damage or exposed material.	(-) No Action Required.	S #### Sample Collected.
B - Accessible To Maintenance Staff	Fair - Repairable Damage with minor amounts of exposed material.	(1) Immediate clean-up of debris or damaged ACM likely to be disturbed	V #### Material is visually identified to be identical to S ####.
	Poor - Irreparable damage with exposed & missing material.	(2) Type 2 precautions for entry into areas with ACM debris	V 0000 Material is visually identified to contain no asbestos.
C - Accessible To Maintenance Staff With a Ladder.	Note: Sprayed Materials are only rated as Good or Poor.	(3) ACM removal required	V 9000 Material is visually identified to contain asbestos.
D - Not Accessible.		(4) Type 2 precautions for entry into areas where ACM is present	V 9500 Material is suspected to contain asbestos.
			Note: Vinyl Tiles, Vinyl sheet Flooring, Drywall, Plaster and Textured Finish (Coat) are considered suspect materials if not sampled.

Units : SF - Square Feet LF - Linear Feet EA - Each % - Percentage

**Pinchin Environmental**  
**All Data**

**Project #: 13256**

**Client Name: St. Clair Catholic District School Board**

**Building #: 36**

**Building Name: Ursuline College High School Chatham**

**Survey Date: 08/24/2009**

**Location #: 87**

**Custodial Supplies Room**

**Floor: 1**

**Room Number:**

**Surveyor**

(cont'd)

System	Layer	System Component		Component Material		Component Item	Component Covering	Access	Visible	Condition						Units	Sample Number	Hazard
		Description	Code	Description	Code					Good	Action	Fair	Action	Poor	Action			
Ceiling	1	Not Applicable	N/A		NI			NI	No	0	(-)	0	(-)	0	(-)	NI	NI NI	None
Structure	1	Beam, Deck, Joist	BDJ	Steel	001			C	Yes	0	(-)	0	(-)	0	(-)	NI	V 0000	None
Duct	1	Supply Air	SA	Fibreglass	028			C	Yes	0	(-)	0	(-)	0	(-)	NI	V 0000	None
Duct	1	Return Air	RA	Not Insulated	099			C	Yes	0	(-)	0	(-)	0	(-)	NI	V 0000	None
Piping	1	Not Found	N/F		NI			NI	No	0	(-)	0	(-)	0	(-)	NI	NI NI	None

Surveyor Notes:

**Location #: 88**

**Classroom**

**Floor: 1**

**Room Number: 203**

**Surveyor**

System	Layer	System Component		Component Material		Component Item	Component Covering	Access	Visible	Condition						Units	Sample Number	Hazard
		Description	Code	Description	Code					Good	Action	Fair	Action	Poor	Action			
Floor	1		NI	Vinyl tiles	008			A	Yes	782	(-)	0	(-)	0	(-)	SF	V 0000	None
Walls	1		NI	Plaster	016	Surface		A	Yes	100	(-)	0	(-)	0	(-)	%	V 0027	None
Walls	1		NI	Plaster	016	Base		A	No	100	(-)	0	(-)	0	(-)	%	V 0028	None
Ceiling	1	Width Fissures with	AT-001	Lay-in tiles	006			C	Yes	782	(-)	0	(-)	0	(-)	SF	V 0006	None
Duct	1	Supply Air	SA	Fibreglass	028		Foil Face	C	No	0	(-)	0	(-)	0	(-)	NI	V 0000	None

**Legend:**

Access	Condition	Action	Sample Number
A - Accessible To All Building Occupants.	Good - No Visible damage or exposed material.	(-) No Action Required.	S #### Sample Collected.
B - Accessible To Maintenance Staff	Fair - Repairable Damage with minor amounts of exposed material.	(1) Immediate clean-up of debris or damaged ACM likely to be disturbed	V #### Material is visually identified to be identical to S ####.
C - Accessible To Maintenance Staff With a Ladder.	Poor - Irreparable damage with exposed & missing material.	(2) Type 2 precautions for entry into areas with ACM debris	V 0000 Material is visually identified to contain asbestos.
D - Not Accessible.	Note: Sprayed Materials are only rated as Good or Poor.	(3) ACM removal required	V 9000 Material is visually identified to contain asbestos.
		(4) Type 2 precautions for entry into areas where ACM is present	V 9500 Material is suspected to contain asbestos.
		(5) Proactive ACM removal	Note: Vinyl Tiles, Vinyl sheet Flooring, Drywall, Plaster and Textured Finish (Coat) are considered suspect materials if not sampled.
		(6) Proactive ACM repair	
		(7) Management program and surveillance	
		(8) Suspect Material	

Units : SF - Square Feet LF - Linear Feet EA - Each % - Percentage

**Pinchin Environmental**  
**All Data**

**Project #: 13256**

**Client Name: St. Clair Catholic District School Board**

**Building #: 36**

**Building Name: Ursuline College High School Chatham**

**Survey Date: 08/24/2009**

**Location #: 88**

**Classroom**

**Floor: 1**

**Room Number: 203**

**Surveyor**

(cont'd)

System	Layer	System Component		Component Material		Component Item	Component Covering	Access	Visible	Condition						Units	Sample Number	Hazard
		Description	Code	Description	Code					Good	Action	Fair	Action	Poor	Action			
Structure	1	Beam, Deck, Joist	BDJ	Steel	001			C	No	0	(-)	0	(-)	0	(-)	NI	V 0000	None
Piping	1	Hot Water Heating	HWH	Parging Cement	031	Fitting	Cheesecloth	C	No	16	(7)	0	(-)	0	(-)	EA	V 0020	Asbestos
Piping	1	Hot Water Heating	HWH	Fibreglass	028	Straight	Cheesecloth	C	No	0	(-)	0	(-)	0	(-)	NI	V 0000	None
Walls	1		NE	Drywall	014	Surface		A	Yes	200	(5)	0	(-)	0	(-)	SF	V 9000	Asbestos

Surveyor Notes: A mercury thermostat is present in this location.

**Location #: 89**

**Classroom**

**Floor: 1**

**Room Number: 205**

**Surveyor**

System	Layer	System Component		Component Material		Component Item	Component Covering	Access	Visible	Condition						Units	Sample Number	Hazard
		Description	Code	Description	Code					Good	Action	Fair	Action	Poor	Action			
Floor	1		NI	Vinyl tiles	008			A	Yes	782	(7)	0	(-)	0	(-)	SF	V 9000	Asbestos
Walls	1		NI	Plaster	016	Surface		A	Yes	100	(-)	0	(-)	0	(-)	%	V 0027	None
Walls	1		NI	Plaster	016	Base		A	No	100	(-)	0	(-)	0	(-)	%	V 0028	None
Ceiling	1	Width Fissures with	AT-001	Lay-in tiles	006			C	Yes	782	(-)	0	(-)	0	(-)	SF	V 0006	None
Duct	1	Supply Air	SA	Fibreglass	028		Foil Face	C	No	0	(-)	0	(-)	0	(-)	NI	V 0000	None
Structure	1	Beam, Deck, Joist	BDJ	Steel	001			C	No	0	(-)	0	(-)	0	(-)	NI	V 0000	None

**Legend:**

Access	Condition	Action	Sample Number
A - Accessible To All Building Occupants.	Good - No Visible damage or exposed material.	(-) No Action Required.	S #### Sample Collected.
B - Accessible To Maintenance Staff	Fair - Repairable Damage with minor amounts of exposed material.	(1) Immediate clean-up of debris or damaged ACM likely to be disturbed	V #### Material is visually identified to be identical to S ####.
C - Accessible To Maintenance Staff With a Ladder.	Poor - Irreparable damage with exposed & missing material.	(2) Type 2 precautions for entry into areas with ACM debris	V 0000 Material is visually identified to contain no asbestos.
D - Not Accessible.	Note: Sprayed Materials are only rated as Good or Poor.	(3) ACM removal required	V 9000 Material is visually identified to contain asbestos.
		(4) Type 2 precautions for entry into areas where ACM is present	V 9500 Material is suspected to contain asbestos.
		(5) Proactive ACM removal	Note: Vinyl Tiles, Vinyl sheet Flooring, Drywall, Plaster and Textured Finish (Coat) are considered suspect materials if not sampled.
		(6) Proactive ACM repair	
		(7) Management program and surveillance	
		(8) Suspect Material	

Units : SF - Square Feet LF - Linear Feet EA - Each % - Percentage

**Pinchin Environmental  
All Data**

**Project #: 13256**

**Client Name: St. Clair Catholic District School Board**

**Building #: 36**

**Building Name: Ursuline College High School Chatham**

**Survey Date: 08/24/2009**

**Location #: 89**

**Classroom**

**Floor: 1**

**Room Number: 205**

**Surveyor**

(cont'd)

System	Layer	System Component		Component Material		Component Item	Component Covering	Access	Visible	Condition						Units	Sample Number	Hazard
		Description	Code	Description	Code					Good	Action	Fair	Action	Poor	Action			
Piping	1	Hot Water Heating	HWH	Parging Cement	031	Fitting	Cheesecloth	C	No	20	(7)	4	(6)	0	(-)	EA	V 0020	Asbestos
Piping	1	Hot Water Heating	HWH	Fibreglass	028	Straight	Cheesecloth	C	No	0	(-)	0	(-)	0	(-)	NI	V 0000	None

Surveyor Notes:

**Location #: 90**

**Classroom**

**Floor: 1**

**Room Number: 204**

**Surveyor**

System	Layer	System Component		Component Material		Component Item	Component Covering	Access	Visible	Condition						Units	Sample Number	Hazard
		Description	Code	Description	Code					Good	Action	Fair	Action	Poor	Action			
Floor	1		NI	Vinyl tiles	008			A	Yes	782	(7)	0	(-)	0	(-)	SF	V 9000	Asbestos
Walls	1		NI	Plaster	016	Surface		A	Yes	100	(-)	0	(-)	0	(-)	%	V 0027	None
Walls	1		NI	Plaster	016	Base		A	No	100	(-)	0	(-)	0	(-)	%	V 0028	None
Ceiling	1	Width Fissures with	AT-001	Lay-in tiles	006			C	Yes	782	(-)	0	(-)	0	(-)	SF	V 0006	None
Duct	1	Supply Air	SA	Fibreglass	028		Foil Face	C	No	0	(-)	0	(-)	0	(-)	NI	V 0000	None
Structure	1	Beam, Deck, Joist	BDJ	Steel	001			C	No	0	(-)	0	(-)	0	(-)	NI	V 0000	None
Piping	1	Hot Water Heating	HWH	Parging Cement	031	Fitting	Cheesecloth	C	No	24	(7)	0	(-)	0	(-)	EA	V 0020	Asbestos
Piping	1	Hot Water Heating	HWH	Fibreglass	028	Straight	Cheesecloth	C	No	0	(-)	0	(-)	0	(-)	NI	V 0000	None

**Legend:**

Access	Condition	Action	Sample Number
A - Accessible To All Building Occupants.	Good - No Visible damage or exposed material.	(-) No Action Required.	S #### Sample Collected.
B - Accessible To Maintenance Staff	Fair - Repairable Damage with minor amounts of exposed material.	(1) Immediate clean-up of debris or damaged ACM likely to be disturbed	V #### Material is visually identified to be identical to S ####.
C - Accessible To Maintenance Staff With a Ladder.	Poor - Irreparable damage with exposed & missing material.	(2) Type 2 precautions for entry into areas with ACM debris	V 0000 Material is visually identified to contain no asbestos.
D - Not Accessible.	Note: Sprayed Materials are only rated as Good or Poor.	(3) ACM removal required	V 9000 Material is visually identified to contain asbestos.
		(4) Type 2 precautions for entry into areas where ACM is present	V 9500 Material is suspected to contain asbestos.
		(5) Proactive ACM removal	Note: Vinyl Tiles, Vinyl sheet Flooring, Drywall, Plaster and Textured Finish (Coat) are considered suspect materials if not sampled.
		(6) Proactive ACM repair	
		(7) Management program and surveillance	
		(8) Suspect Material	

Units : SF - Square Feet LF - Linear Feet EA - Each % - Percentage



**Pinchin Environmental**  
**All Data**

**Project #: 13256**

**Client Name: St. Clair Catholic District School Board**

**Building #: 36**

**Building Name: Ursuline College High School Chatham**

**Survey Date: 08/24/2009**

Surveyor Notes:

**Location #: 91**

**Stairwell**

**Floor: 1**

**Room Number:**

**Surveyor**

System	Layer	System Component		Component Material		Component Item	Component Covering	Access	Visible	Condition						Units	Sample Number	Hazard
		Description	Code	Description	Code					Good	Action	Fair	Action	Poor	Action			
Floor	1		NI	Terrazzo	052			NI	No	0	(-)	0	(-)	0	(-)	NI	V 0000	None
Ceiling	1	Not Accessible	NAC	Drywall	014			C	Yes	200	(7)	0	(-)	0	(-)	SF	V 9000	Asbestos
Walls	1		NI	Masonry	019			NI	No	0	(-)	0	(-)	0	(-)	NI	V 0000	None
Piping	1	Not Found	N/F		NI			NI	No	0	(-)	0	(-)	0	(-)	NI	NI NI	None
Duct	1	Not Found	N/F		NI			NI	No	0	(-)	0	(-)	0	(-)	NI	NI NI	None

Surveyor Notes:

**Location #: 92**

**Lobby**

**Floor: 1**

**Room Number:**

**Surveyor**

System	Layer	System Component		Component Material		Component Item	Component Covering	Access	Visible	Condition						Units	Sample Number	Hazard
		Description	Code	Description	Code					Good	Action	Fair	Action	Poor	Action			
Floor	1		NI	Terrazzo	052			NI	No	0	(-)	0	(-)	0	(-)	NI	V 0000	None
Walls	1		NI	Masonry	019			NI	No	0	(-)	0	(-)	0	(-)	NI	V 0000	None

**Legend:**

Access	Condition	Action	Sample Number
A - Accessible To All Building Occupants.	Good - No Visible damage or exposed material.	(-) No Action Required.	S #### Sample Collected.
B - Accessible To Maintenance Staff	Fair - Repairable Damage with minor amounts of exposed material.	(1) Immediate clean-up of debris or damaged ACM likely to be disturbed	V #### Material is visually identified to be identical to S ####.
C - Accessible To Maintenance Staff With a Ladder.	Poor - Irreparable damage with exposed & missing material.	(2) Type 2 precautions for entry into areas with ACM debris	V 0000 Material is visually identified to contain no asbestos.
D - Not Accessible.	Note: Sprayed Materials are only rated as Good or Poor.	(3) ACM removal required	V 9000 Material is visually identified to contain asbestos.
		(4) Type 2 precautions for entry into areas where ACM is present	V 9500 Material is suspected to contain asbestos.
		(5) Proactive ACM removal	Note: Vinyl Tiles, Vinyl sheet Flooring, Drywall, Plaster and Textured Finish (Coat) are considered suspect materials if not sampled.
		(6) Proactive ACM repair	
		(7) Management program and surveillance	
		(8) Suspect Material	

Units : SF - Square Feet LF - Linear Feet EA - Each % - Percentage

**Pinchin Environmental**  
**All Data**

**Project #: 13256**

**Client Name: St. Clair Catholic District School Board**

**Building #: 36**

**Building Name: Ursuline College High School Chatham**

**Survey Date: 08/24/2009**

**Location #: 92**

Lobby

**Floor: 1**

**Room Number:**

**Surveyor**

(cont'd)

System	Layer	System Component		Component Material		Component Item	Component Covering	Access	Visible	Condition						Units	Sample Number	Hazard
		Description	Code	Description	Code					Good	Action	Fair	Action	Poor	Action			
Ceiling	1		NI	Texture Coat	023	Surface		C	Yes	648	(-)	0	(-)	0	(-)	SF	S 0032	None
Walls	1		NI	Ceramic Tiles	022			NI	No	0	(-)	0	(-)	0	(-)	NI	V 0000	None
Ceiling	1	Not Accessible	NAC	Drywall	014	Base		C	No	648	(7)	0	(-)	0	(-)	SF	V 9000	Asbestos
Piping	1	Not Found	N/F		NI			NI	No	0	(-)	0	(-)	0	(-)	NI	NI NI	None
Duct	1	Not Found	N/F		NI			NI	No	0	(-)	0	(-)	0	(-)	NI	NI NI	None
Walls	1		NE	Drywall	014			A	Yes	100	(-)	NE	(-)	NE	(-)	%	V 9000	None

Surveyor Notes:

**Location #: 93**

Above Ceiling Area in Student Services

**Floor: 1**

**Room Number:**

**Surveyor**

System	Layer	System Component		Component Material		Component Item	Component Covering	Access	Visible	Condition						Units	Sample Number	Hazard
		Description	Code	Description	Code					Good	Action	Fair	Action	Poor	Action			
Piping	1	Domestic Water (Hot &	DW	Cellulose	035	Straight	Cheesecloth	C	No	24	(7)	0	(-)	0	(-)	LF	S 0033	Asbestos
Structure	1	Beam, Deck, Joist	BDJ	Steel	001			C	No	0	(-)	0	(-)	0	(-)	NI	V 0000	None
Duct	1	Supply Air	SA	Not Insulated	099			C	No	0	(-)	0	(-)	0	(-)	NI	V 0000	None
Piping	1	All	ALL	Fibreglass	028	Fitting	Foil Face	C	No	0	(-)	0	(-)	0	(-)	NI	V 0000	None

**Legend:**

Access	Condition	Action	Sample Number
A - Accessible To All Building Occupants.	Good - No Visible damage or exposed material.	(-) No Action Required.	S #### Sample Collected.
B - Accessible To Maintenance Staff	Fair - Repairable Damage with minor amounts of exposed material.	(1) Immediate clean-up of debris or damaged ACM likely to be disturbed	V #### Material is visually identified to be identical to S ####.
	Poor - Irreparable damage with exposed & missing material.	(2) Type 2 precautions for entry into areas with ACM debris	V 0000 Material is visually identified to contain no asbestos.
C - Accessible To Maintenance Staff With a Ladder.	Note: Sprayed Materials are only rated as Good or Poor.	(3) ACM removal required	V 9000 Material is visually identified to contain asbestos.
D - Not Accessible.		(4) Type 2 precautions for entry into areas where ACM is present	V 9500 Material is suspected to contain asbestos.
		(5) Proactive ACM removal	Note: Vinyl Tiles, Vinyl sheet Flooring, Drywall, Plaster and Textured Finish (Coat) are considered suspect materials if not sampled.
		(6) Proactive ACM repair	
		(7) Management program and surveillance	
		(8) Suspect Material	

Units : SF - Square Feet LF - Linear Feet EA - Each % - Percentage

**Pinchin Environmental**  
**All Data**

**Project #:** 13256

**Client Name:** St. Clair Catholic District School Board

**Building #:** 36

**Building Name:** Ursuline College High School Chatham

**Survey Date:** 08/24/2009

**Location #:** 93

Above Ceiling Area in Student Services

**Floor:** 1

**Room Number:**

**Surveyor**

(cont'd)

System	Layer	System Component		Component Material		Component Item	Component Covering	Access	Visible	Condition						Units	Sample Number	Hazard
		Description	Code	Description	Code					Good	Action	Fair	Action	Poor	Action			
Piping	1	All	ALL	Not Insulated	099	Fitting		C	No	0	(-)	0	(-)	0	(-)	NI	V 0000	None
Piping	1	Hot Water Heating	HWH	Fibreglass	028	Straight	Paper	C	No	0	(-)	0	(-)	0	(-)	NI	V 0000	None

Surveyor Notes:

**Location #:** 94

Student Services Main Area

**Floor:** 1

**Room Number:**

**Surveyor**

System	Layer	System Component		Component Material		Component Item	Component Covering	Access	Visible	Condition						Units	Sample Number	Hazard
		Description	Code	Description	Code					Good	Action	Fair	Action	Poor	Action			
Floor	1		NI	Carpet	050			NI	No	0	(-)	0	(-)	0	(-)	NI	V 0000	None
Wall one	1		NI	Plaster	016	Surface		A	Yes	100	(-)	0	(-)	0	(-)	%	V 0030	None
Wall one	1		NI	Plaster	016	Base		A	No	100	(-)	0	(-)	0	(-)	%	V 0031	None
Wall three	1		NI	Drywall	014			A	Yes	100	(7)	0	(-)	0	(-)	%	V 9000	Asbestos
Ceiling	1	Width Fissures with	AT-001	Lay-in tiles	006			C	Yes	600	(-)	0	(-)	0	(-)	SF	V 0006	None

Surveyor Notes:

**Legend:**

Access	Condition	Action	Sample Number
A - Accessible To All Building Occupants.	Good - No Visible damage or exposed material.	(-) No Action Required.	S #### Sample Collected.
B - Accessible To Maintenance Staff	Fair - Repairable Damage with minor amounts of exposed material.	(1) Immediate clean-up of debris or damaged ACM likely to be disturbed	V #### Material is visually identified to be identical to S ####.
	Poor - Irreparable damage with exposed & missing material.	(2) Type 2 precautions for entry into areas with ACM debris	V 0000 Material is visually identified to contain no asbestos.
C - Accessible To Maintenance Staff With a Ladder.	Note: Sprayed Materials are only rated as Good or Poor.	(3) ACM removal required	V 9000 Material is visually identified to contain asbestos.
D - Not Accessible.		(4) Type 2 precautions for entry into areas where ACM is present	V 9500 Material is suspected to contain asbestos.
		(5) Proactive ACM removal	Note: Vinyl Tiles, Vinyl sheet Flooring, Drywall, Plaster and Textured Finish (Coat) are considered suspect materials if not sampled.
		(6) Proactive ACM repair	
		(7) Management program and surveillance	
		(8) Suspect Material	

Units : SF - Square Feet LF - Linear Feet EA - Each % - Percentage

**Pinchin Environmental**  
**All Data**

**Project #: 13256**

**Client Name: St. Clair Catholic District School Board**

**Building #: 36**

**Building Name: Ursuline College High School Chatham**

**Survey Date: 08/24/2009**

**Location #: 95**

**Guidance Office**

**Floor: 1**

**Room Number:**

**Surveyor**

System	Layer	System Component		Component Material		Component Item	Component Covering	Access	Visible	Condition						Units	Sample Number	Hazard
		Description	Code	Description	Code					Good	Action	Fair	Action	Poor	Action			
Floor	1		NI	Carpet	050			NI	No	0	(-)	0	(-)	0	(-)	NI	V 0000	None
Walls	1		NI	Ceramic Tiles	022			NI	No	0	(-)	0	(-)	0	(-)	NI	V 0000	None
Walls	1		NI	Drywall	014			A	Yes	100	(7)	0	(-)	0	(-)	%	V 9000	Asbestos
Ceiling	1		NI	Texture Coat	023	Surface		C	Yes	330	(-)	0	(-)	0	(-)	SF	V 0032	None
Ceiling	1	Not Accessible	NAC	Drywall	014			C	No	330	(7)	0	(-)	0	(-)	SF	V 9000	Asbestos

Surveyor Notes:

**Location #: 96**

**Custodial Closet**

**Floor: 1**

**Room Number:**

**Surveyor**

System	Layer	System Component		Component Material		Component Item	Component Covering	Access	Visible	Condition						Units	Sample Number	Hazard
		Description	Code	Description	Code					Good	Action	Fair	Action	Poor	Action			
Floor	1		NI	Terrazzo	052			NI	No	0	(-)	0	(-)	0	(-)	NI	V 0000	None
Ceiling	1	Width Fissures with	AT-001	Lay-in tiles	006			C	Yes	15	(-)	0	(-)	0	(-)	SF	V 0006	None
Walls	1		NI	Plaster	016	Surface		A	Yes	100	(-)	0	(-)	0	(-)	%	V 0030	None
Walls	1		NI	Plaster	016	Base		A	No	100	(-)	0	(-)	0	(-)	%	V 0031	None
Walls	1		NE	Ceramic Tiles	022			NE	No	NE	(-)	NE	(-)	NE	(-)	NE	V 0000	None

**Legend:**

Access	Condition	Action	Sample Number
A - Accessible To All Building Occupants.	Good - No Visible damage or exposed material.	(-) No Action Required.	S #### Sample Collected.
B - Accessible To Maintenance Staff	Fair - Repairable Damage with minor amounts of exposed material.	(1) Immediate clean-up of debris or damaged ACM likely to be disturbed	V #### Material is visually identified to be identical to S ####.
C - Accessible To Maintenance Staff With a Ladder.	Poor - Irreparable damage with exposed & missing material.	(2) Type 2 precautions for entry into areas with ACM debris	V 0000 Material is visually identified to contain no asbestos.
D - Not Accessible.	Note: Sprayed Materials are only rated as Good or Poor.	(3) ACM removal required	V 9000 Material is visually identified to contain asbestos.
		(4) Type 2 precautions for entry into areas where ACM is present	V 9500 Material is suspected to contain asbestos.
		(5) Proactive ACM removal	Note: Vinyl Tiles, Vinyl sheet Flooring, Drywall, Plaster and Textured Finish (Coat) are considered suspect materials if not sampled.
		(6) Proactive ACM repair	
		(7) Management program and surveillance	
		(8) Suspect Material	

Units : SF - Square Feet LF - Linear Feet EA - Each % - Percentage

**Pinchin Environmental**  
**All Data**

**Project #:** 13256

**Client Name:** St. Clair Catholic District School Board

**Building #:** 36

**Building Name:** Ursuline College High School Chatham

**Survey Date:** 08/24/2009

Surveyor Notes:

**Location #:** 97

Counsellor's Office

**Floor:** 1

**Room Number:**

**Surveyor**

System	Layer	System Component		Component Material		Component Item	Component Covering	Access	Visible	Condition						Units	Sample Number	Hazard
		Description	Code	Description	Code					Good	Action	Fair	Action	Poor	Action			
Floor	1		NI	Carpet	050			NI	No	0	(-)	0	(-)	0	(-)	NI	V 0000	None
Walls	1		NI	Drywall	014			A	Yes	100	(7)	0	(-)	0	(-)	%	V 9000	Asbestos
Ceiling	1	Width Fissures with	AT-001	Lay-in tiles	006			C	Yes	95	(-)	0	(-)	0	(-)	SF	V 0006	None

Surveyor Notes:

**Location #:** 98

Counsellor's Office

**Floor:** 1

**Room Number:**

**Surveyor**

System	Layer	System Component		Component Material		Component Item	Component Covering	Access	Visible	Condition						Units	Sample Number	Hazard
		Description	Code	Description	Code					Good	Action	Fair	Action	Poor	Action			
Floor	1		NI	Carpet	050			NI	No	0	(-)	0	(-)	0	(-)	NI	V 0000	None
Walls	1		NI	Drywall	014			A	Yes	100	(7)	0	(-)	0	(-)	%	V 9000	Asbestos
Ceiling	1	Width Fissures with	AT-001	Lay-in tiles	006			C	Yes	95	(-)	0	(-)	0	(-)	SF	V 0006	None

**Legend:**

Access	Condition	Action	Sample Number
A - Accessible To All Building Occupants.	Good - No Visible damage or exposed material.	(-) No Action Required.	S #### Sample Collected.
B - Accessible To Maintenance Staff	Fair - Repairable Damage with minor amounts of exposed material.	(1) Immediate clean-up of debris or damaged ACM likely to be disturbed	V #### Material is visually identified to be identical to S ####.
C - Accessible To Maintenance Staff With a Ladder.	Poor - Irreparable damage with exposed & missing material.	(2) Type 2 precautions for entry into areas with ACM debris	V 0000 Material is visually identified to contain no asbestos.
D - Not Accessible.	Note: Sprayed Materials are only rated as Good or Poor.	(3) ACM removal required	V 9000 Material is visually identified to contain asbestos.
		(4) Type 2 precautions for entry into areas where ACM is present	V 9500 Material is suspected to contain asbestos.
		(5) Proactive ACM removal	Note: Vinyl Tiles, Vinyl sheet Flooring, Drywall, Plaster and Textured Finish (Coat) are considered suspect materials if not sampled.
		(6) Proactive ACM repair	
		(7) Management program and surveillance	
		(8) Suspect Material	

Units : SF - Square Feet LF - Linear Feet EA - Each % - Percentage

**Pinchin Environmental**  
**All Data**

**Project #:** 13256

**Client Name:** St. Clair Catholic District School Board

**Building #:** 36

**Building Name:** Ursuline College High School Chatham

**Survey Date:** 08/24/2009

Surveyor Notes:

**Location #:** 99

CO-OP Office

**Floor:** 1

**Room Number:**

**Surveyor**

System	Layer	System Component		Component Material		Component Item	Component Covering	Access	Visible	Condition						Units	Sample Number	Hazard
		Description	Code	Description	Code					Good	Action	Fair	Action	Poor	Action			
Floor	1		NI	Carpet	050			NI	No	0	(-)	0	(-)	0	(-)	NI	V 0000	None
Walls	1		NI	Drywall	014			A	Yes	100	(7)	0	(-)	0	(-)	%	V 9000	Asbestos
Ceiling	1	Width Fissures with	AT-001	Lay-in tiles	006			C	Yes	100	(-)	0	(-)	0	(-)	SF	V 0006	None

Surveyor Notes:

**Location #:** 100

Conference Room

**Floor:** 1

**Room Number:**

**Surveyor**

System	Layer	System Component		Component Material		Component Item	Component Covering	Access	Visible	Condition						Units	Sample Number	Hazard
		Description	Code	Description	Code					Good	Action	Fair	Action	Poor	Action			
Floor	1		NI	Carpet	050			NI	No	0	(-)	0	(-)	0	(-)	NI	V 0000	None
Walls	1		NI	Drywall	014			A	Yes	100	(7)	0	(-)	0	(-)	%	V 9000	Asbestos
Ceiling	1	Width Fissures with	AT-001	Lay-in tiles	006			C	Yes	160	(-)	0	(-)	0	(-)	SF	V 0006	None
Duct	1	Supply Air	SA	Fibreglass	028		Foil Face	C	No	0	(-)	0	(-)	0	(-)	NI	V 0000	None

**Legend:**

Access	Condition	Action	Sample Number
A - Accessible To All Building Occupants.	Good - No Visible damage or exposed material.	(-) No Action Required.	S #### Sample Collected.
B - Accessible To Maintenance Staff	Fair - Repairable Damage with minor amounts of exposed material.	(1) Immediate clean-up of debris or damaged ACM likely to be disturbed	V #### Material is visually identified to be identical to S ####.
C - Accessible To Maintenance Staff With a Ladder.	Poor - Irrepairable damage with exposed & missing material.	(2) Type 2 precautions for entry into areas with ACM debris	V 0000 Material is visually identified to contain no asbestos.
D - Not Accessible.	Note: Sprayed Materials are only rated as Good or Poor.	(3) ACM removal required	V 9000 Material is visually identified to contain asbestos.
		(4) Type 2 precautions for entry into areas where ACM is present	V 9500 Material is suspected to contain asbestos.
		(5) Proactive ACM removal	Note: Vinyl Tiles, Vinyl sheet Flooring, Drywall, Plaster and Textured Finish (Coat) are considered suspect materials if not sampled.
		(6) Proactive ACM repair	
		(7) Management program and surveillance	
		(8) Suspect Material	

Units : SF - Square Feet LF - Linear Feet EA - Each % - Percentage

**Pinchin Environmental**  
**All Data**

**Project #:** 13256

**Client Name:** St. Clair Catholic District School Board

**Building #:** 36

**Building Name:** Ursuline College High School Chatham

**Survey Date:** 08/24/2009

**Location #:** 100

Conference Room

**Floor:** 1

**Room Number:**

**Surveyor**

(cont'd)

System	Layer	System Component		Component Material		Component Item	Component Covering	Access	Visible	Condition						Units	Sample Number	Hazard
		Description	Code	Description	Code					Good	Action	Fair	Action	Poor	Action			
Piping	1	Domestic Water (Hot &	DW	Not Insulated	099	Straight		A	Yes	0	(-)	0	(-)	0	(-)	NI	V 0000	None
Piping	1	Domestic Water (Hot &	DW	Not Insulated	099	Fitting		A	Yes	0	(-)	0	(-)	0	(-)	NI	V 0000	None

Surveyor Notes:

**Location #:** 101

Counsellor's Office

**Floor:** 1

**Room Number:**

**Surveyor**

System	Layer	System Component		Component Material		Component Item	Component Covering	Access	Visible	Condition						Units	Sample Number	Hazard
		Description	Code	Description	Code					Good	Action	Fair	Action	Poor	Action			
Floor	1		NI	Carpet	050			NI	No	0	(-)	0	(-)	0	(-)	NI	V 0000	None
Walls	1		NI	Drywall	014			A	Yes	100	(7)	0	(-)	0	(-)	%	V 9000	Asbestos
Ceiling	1	Width Fissures with	AT-001	Lay-in tiles	006			C	Yes	120	(-)	0	(-)	0	(-)	SF	V 0006	None
Duct	1	Supply Air	SA	Not Insulated	099			A	Yes	0	(-)	0	(-)	0	(-)	NI	V 0000	None

Surveyor Notes:

**Legend:**

Access	Condition	Action	Sample Number
A - Accessible To All Building Occupants.	Good - No Visible damage or exposed material.	(-) No Action Required.	S #### Sample Collected.
B - Accessible To Maintenance Staff	Fair - Repairable Damage with minor amounts of exposed material.	(1) Immediate clean-up of debris or damaged ACM likely to be disturbed	V #### Material is visually identified to be identical to S ####.
	Poor - Irreparable damage with exposed & missing material.	(2) Type 2 precautions for entry into areas with ACM debris	V 0000 Material is visually identified to contain no asbestos.
C - Accessible To Maintenance Staff With a Ladder.	Note: Sprayed Materials are only rated as Good or Poor.	(3) ACM removal required	V 9000 Material is visually identified to contain asbestos.
D - Not Accessible.		(4) Type 2 precautions for entry into areas where ACM is present	V 9500 Material is suspected to contain asbestos.
		(5) Proactive ACM removal	Note: Vinyl Tiles, Vinyl sheet Flooring, Drywall, Plaster and Textured Finish (Coat) are considered suspect materials if not sampled.
		(6) Proactive ACM repair	
		(7) Management program and surveillance	
		(8) Suspect Material	

Units : SF - Square Feet LF - Linear Feet EA - Each % - Percentage

**Pinchin Environmental**  
**All Data**

**Project #:** 13256

**Client Name:** St. Clair Catholic District School Board

**Building #:** 36

**Building Name:** Ursuline College High School Chatham

**Survey Date:** 08/24/2009

**Location #:** 102

Counsellor's Office

**Floor:** 1

**Room Number:**

**Surveyor**

System	Layer	System Component		Component Material		Component Item	Component Covering	Access	Visible	Condition						Units	Sample Number	Hazard
		Description	Code	Description	Code					Good	Action	Fair	Action	Poor	Action			
Floor	1		NI	Carpet	050			NI	No	0	(-)	0	(-)	0	(-)	NI	V 0000	None
Walls	1		NI	Drywall	014			A	Yes	100	(7)	0	(-)	0	(-)	%	V 9000	Asbestos
Ceiling	1	Width Fissures with	AT-001	Lay-in tiles	006			C	Yes	110	(-)	0	(-)	0	(-)	SF	V 0006	None

Surveyor Notes:

**Location #:** 103

Counsellor's Office

**Floor:** 1

**Room Number:**

**Surveyor**

System	Layer	System Component		Component Material		Component Item	Component Covering	Access	Visible	Condition						Units	Sample Number	Hazard
		Description	Code	Description	Code					Good	Action	Fair	Action	Poor	Action			
Floor	1		NI	Carpet	050			NI	No	0	(-)	0	(-)	0	(-)	NI	V 0000	None
Walls	1		NI	Drywall	014			A	Yes	100	(7)	0	(-)	0	(-)	%	V 9000	Asbestos
Ceiling	1	Width Fissures with	AT-001	Lay-in tiles	006			C	Yes	120	(-)	0	(-)	0	(-)	SF	V 0006	None

Surveyor Notes:

**Legend:**

Access	Condition	Action	Sample Number
A - Accessible To All Building Occupants.	Good - No Visible damage or exposed material.	(-) No Action Required.	S #### Sample Collected.
B - Accessible To Maintenance Staff	Fair - Repairable Damage with minor amounts of exposed material.	(1) Immediate clean-up of debris or damaged ACM likely to be disturbed	V #### Material is visually identified to be identical to S ####.
C - Accessible To Maintenance Staff With a Ladder.	Poor - Irreparable damage with exposed & missing material.	(2) Type 2 precautions for entry into areas with ACM debris	V 0000 Material is visually identified to contain no asbestos.
D - Not Accessible.	Note: Sprayed Materials are only rated as Good or Poor.	(3) ACM removal required	V 9000 Material is visually identified to contain asbestos.
		(4) Type 2 precautions for entry into areas where ACM is present	V 9500 Material is suspected to contain asbestos.
		(5) Proactive ACM removal	Note: Vinyl Tiles, Vinyl sheet Flooring, Drywall, Plaster and Textured Finish (Coat) are considered suspect materials if not sampled.
		(6) Proactive ACM repair	
		(7) Management program and surveillance	
		(8) Suspect Material	

Units : SF - Square Feet LF - Linear Feet EA - Each % - Percentage



**Pinchin Environmental**  
**All Data**

**Project #:** 13256

**Client Name:** St. Clair Catholic District School Board

**Building #:** 36

**Building Name:** Ursuline College High School Chatham

**Survey Date:** 08/24/2009

**Location #:** 104

Sick Room

**Floor:** 1

**Room Number:**

**Surveyor**

System	Layer	System Component		Component Material		Component Item	Component Covering	Access	Visible	Condition						Units	Sample Number	Hazard
		Description	Code	Description	Code					Good	Action	Fair	Action	Poor	Action			
Floor	1		NI	Terrazzo	052			NI	No	0	(-)	0	(-)	0	(-)	NI	V 0000	None
Walls	1		NI	Drywall	014			A	Yes	100	(7)	0	(-)	0	(-)	%	V 9000	Asbestos
Ceiling	1		NI	Texture Coat	023	Surface		C	Yes	169	(-)	0	(-)	1	(-)	SF	V 0032	None
Ceiling	1	Not Accessible	NAC	Drywall	014			C	Yes	170	(7)	0	(-)	0	(-)	SF	V 9000	Asbestos
Piping	1	Not Found	N/F		NI			NI	No	0	(-)	0	(-)	0	(-)	NI	NI NI	None
Duct	1	Not Found	N/F		NI			NI	No	0	(-)	0	(-)	0	(-)	NI	NI NI	None
Structure	1	Deck	DCK	Concrete(poured	002			C	No	0	(-)	0	(-)	0	(-)	NI	V 0000	None
Ceiling	1	ACCESS HATCH	HATCH		NI			NI	No	0	(-)	0	(-)	0	(-)	NI	NI NI	None
Walls	1		NE	Masonry	019			NE	No	NE	(-)	NE	(-)	NE	(-)	NE	V 0000	None

Surveyor Notes:

**Legend:**

Access	Condition	Action	Sample Number
A - Accessible To All Building Occupants.	Good - No Visible damage or exposed material.	(-) No Action Required.	S #### Sample Collected.
B - Accessible To Maintenance Staff	Fair - Repairable Damage with minor amounts of exposed material.	(1) Immediate clean-up of debris or damaged ACM likely to be disturbed	V #### Material is visually identified to be identical to S ####.
C - Accessible To Maintenance Staff With a Ladder.	Poor - Irreparable damage with exposed & missing material.	(2) Type 2 precautions for entry into areas with ACM debris	V 0000 Material is visually identified to contain no asbestos.
D - Not Accessible.	Note: Sprayed Materials are only rated as Good or Poor.	(3) ACM removal required	V 9000 Material is visually identified to contain asbestos.
		(4) Type 2 precautions for entry into areas where ACM is present	V 9500 Material is suspected to contain asbestos.
		(5) Proactive ACM removal	Note: Vinyl Tiles, Vinyl sheet Flooring, Drywall, Plaster and Textured Finish (Coat) are considered suspect materials if not sampled.
		(6) Proactive ACM repair	
		(7) Management program and surveillance	
		(8) Suspect Material	

Units : SF - Square Feet LF - Linear Feet EA - Each % - Percentage

**Pinchin Environmental**  
**All Data**

**Project #:** 13256

**Client Name:** St. Clair Catholic District School Board

**Building #:** 36

**Building Name:** Ursuline College High School Chatham

**Survey Date:** 08/24/2009

**Location #:** 105

Nurse's Room

**Floor:** 1

**Room Number:**

**Surveyor**

System	Layer	System Component		Component Material		Component Item	Component Covering	Access	Visible	Condition						Units	Sample Number	Hazard
		Description	Code	Description	Code					Good	Action	Fair	Action	Poor	Action			
Floor	1		NI	Terrazzo	052			NI	No	0	(-)	0	(-)	0	(-)	NI	V 0000	None
Walls	1		NI	Drywall	014			A	Yes	100	(7)	0	(-)	0	(-)	%	V 9000	Asbestos
Ceiling	1		NI	Texture Coat	023	Surface		C	Yes	109	(-)	0	(-)	1	(-)	SF	V 0032	None
Ceiling	1	Not Accessible	NAC	Drywall	014			C	Yes	110	(7)	0	(-)	0	(-)	SF	V 9000	Asbestos
Piping	1	Not Found	N/F		NI			NI	No	0	(-)	0	(-)	0	(-)	NI	NI NI	None
Duct	1	Not Found	N/F		NI			NI	No	0	(-)	0	(-)	0	(-)	NI	NI NI	None
Structure	1	Deck	DCK	Concrete(poured	002			C	No	0	(-)	0	(-)	0	(-)	NI	V 0000	None
Ceiling	1	ACCESS HATCH	HATCH		NI			NI	No	0	(-)	0	(-)	0	(-)	NI	NI NI	None

Surveyor Notes:

**Location #:** 106

Men's Washroom

**Floor:** 1

**Room Number:**

**Surveyor**

System	Layer	System Component		Component Material		Component Item	Component Covering	Access	Visible	Condition						Units	Sample Number	Hazard
		Description	Code	Description	Code					Good	Action	Fair	Action	Poor	Action			
Floor	1		NI	Terrazzo	052			NI	No	0	(-)	0	(-)	0	(-)	NI	V 0000	None
Walls	1		NI	Plaster	016	Surface	Ceramic Tiles	A	Yes	100	(-)	0	(-)	0	(-)	%	V 0030	None

**Legend:**

Access	Condition	Action	Sample Number
A - Accessible To All Building Occupants.	Good - No Visible damage or exposed material.	(-) No Action Required.	S #### Sample Collected.
B - Accessible To Maintenance Staff	Fair - Repairable Damage with minor amounts of exposed material.	(1) Immediate clean-up of debris or damaged ACM likely to be disturbed	V #### Material is visually identified to be identical to S ####.
C - Accessible To Maintenance Staff With a Ladder.	Poor - Irreparable damage with exposed & missing material.	(2) Type 2 precautions for entry into areas with ACM debris	V 0000 Material is visually identified to contain no asbestos.
D - Not Accessible.	Note: Sprayed Materials are only rated as Good or Poor.	(3) ACM removal required	V 9000 Material is visually identified to contain asbestos.
		(4) Type 2 precautions for entry into areas where ACM is present	V 9500 Material is suspected to contain asbestos.
		(5) Proactive ACM removal	Note: Vinyl Tiles, Vinyl sheet Flooring, Drywall, Plaster and Textured Finish (Coat) are considered suspect materials if not sampled.
		(6) Proactive ACM repair	
		(7) Management program and surveillance	
		(8) Suspect Material	

Units : SF - Square Feet LF - Linear Feet EA - Each % - Percentage

**Pinchin Environmental**  
**All Data**

**Project #:** 13256

**Client Name:** St. Clair Catholic District School Board

**Building #:** 36

**Building Name:** Ursuline College High School Chatham

**Survey Date:** 08/24/2009

**Location #:** 106

Men's Washroom

**Floor:** 1

**Room Number:**

**Surveyor**

(cont'd)

System	Layer	System Component		Component Material		Component Item	Component Covering	Access	Visible	Condition						Units	Sample Number	Hazard
		Description	Code	Description	Code					Good	Action	Fair	Action	Poor	Action			
Walls	1		NI	Plaster	016	Base		A	No	100	(-)	0	(-)	0	(-)	%	V 0031	None
Ceiling	1	Width Fissures with	AT-001	Lay-in tiles	006			C	Yes	25	(-)	0	(-)	0	(-)	SF	V 0006	None
Piping	1	Domestic Water (Hot &	DW	Not Insulated	099	Straight		A	Yes	0	(-)	0	(-)	0	(-)	NI	V 0000	None
Piping	1	Domestic Water (Hot &	DW	Not Insulated	099	Fitting		A	Yes	0	(-)	0	(-)	0	(-)	NI	V 0000	None
Duct	1	Not Found	N/F		NI			NI	No	0	(-)	0	(-)	0	(-)	NI	NI NI	None

Surveyor Notes:

**Location #:** 107

Women's Washroom

**Floor:** 1

**Room Number:**

**Surveyor**

System	Layer	System Component		Component Material		Component Item	Component Covering	Access	Visible	Condition						Units	Sample Number	Hazard
		Description	Code	Description	Code					Good	Action	Fair	Action	Poor	Action			
Floor	1		NI	Terrazzo	052			NI	No	0	(-)	0	(-)	0	(-)	NI	V 0000	None
Walls	1		NI	Plaster	016	Surface	Ceramic Tiles	A	Yes	100	(-)	0	(-)	0	(-)	%	V 0030	None
Walls	1		NI	Plaster	016	Base		A	No	100	(-)	0	(-)	0	(-)	%	V 0031	None
Ceiling	1	Width Fissures with	AT-001	Lay-in tiles	006			C	Yes	25	(-)	0	(-)	0	(-)	SF	V 0006	None
Piping	1	Domestic Water (Hot &	DW	Not Insulated	099	Straight		A	Yes	0	(-)	0	(-)	0	(-)	NI	V 0000	None

**Legend:**

Access	Condition	Action	Sample Number
A - Accessible To All Building Occupants.	Good - No Visible damage or exposed material.	(-) No Action Required.	S #### Sample Collected.
B - Accessible To Maintenance Staff	Fair - Repairable Damage with minor amounts of exposed material.	(1) Immediate clean-up of debris or damaged ACM likely to be disturbed	V #### Material is visually identified to be identical to S ####.
	Poor - Irreparable damage with exposed & missing material.	(2) Type 2 precautions for entry into areas with ACM debris	V 0000 Material is visually identified to contain no asbestos.
C - Accessible To Maintenance Staff With a Ladder.	Note: Sprayed Materials are only rated as Good or Poor.	(3) ACM removal required	V 9000 Material is visually identified to contain asbestos.
D - Not Accessible.		(4) Type 2 precautions for entry into areas where ACM is present	V 9500 Material is suspected to contain asbestos.
			Note: Vinyl Tiles, Vinyl sheet Flooring, Drywall, Plaster and Textured Finish (Coat) are considered suspect materials if not sampled.

Units : SF - Square Feet LF - Linear Feet EA - Each % - Percentage

**Pinchin Environmental**  
**All Data**

**Project #:** 13256

**Client Name:** St. Clair Catholic District School Board

**Building #:** 36

**Building Name:** Ursuline College High School Chatham

**Survey Date:** 08/24/2009

**Location #:** 107

Women's Washroom

**Floor:** 1

**Room Number:**

**Surveyor**

(cont'd)

System	Layer	System Component		Component Material		Component Item	Component Covering	Access	Visible	Condition						Units	Sample Number	Hazard
		Description	Code	Description	Code					Good	Action	Fair	Action	Poor	Action			
Piping	1	Domestic Water (Hot &	DW	Not Insulated	099	Fitting		A	Yes	0	(-)	0	(-)	0	(-)	NI	V 0000	None
Duct	1	Not Found	N/F		NI			NI	No	0	(-)	0	(-)	0	(-)	NI	NI NI	None

Surveyor Notes:

**Location #:** 108

Lobby At Exit #15

**Floor:** 1

**Room Number:** 15

**Surveyor**

System	Layer	System Component		Component Material		Component Item	Component Covering	Access	Visible	Condition						Units	Sample Number	Hazard
		Description	Code	Description	Code					Good	Action	Fair	Action	Poor	Action			
Floor	1		NI	Terrazzo	052			NI	No	0	(-)	0	(-)	0	(-)	NI	V 0000	None
Walls	1		NI	Masonry	019			NI	No	0	(-)	0	(-)	0	(-)	NI	V 0000	None
Ceiling	1		NI	Texture Coat	023	Surface		C	Yes	600	(-)	0	(-)	0	(-)	SF	S 0034	None
Ceiling	1		NI	Drywall	014			C	Yes	600	(7)	0	(-)	0	(-)	SF	V 9000	Asbestos
Ceiling	1	ACCESS HATCH	HATCH		NI			NI	No	0	(-)	0	(-)	0	(-)	NI	NI NI	None
Structure	1	Beam, Deck, Joist	BDJ	Steel	001			C	No	0	(-)	0	(-)	0	(-)	NI	V 0000	None
Piping	1	Hot Water Heating	HWH	Fibreglass	028	Straight	Paper	C	No	0	(-)	0	(-)	0	(-)	NI	V 0000	None
Piping	1	Hot Water Heating	HWH	Fibreglass	028	Fitting	Foil Face	C	No	0	(-)	0	(-)	0	(-)	NI	V 0000	None

**Legend:**

Access	Condition	Action	Sample Number
A - Accessible To All Building Occupants.	Good - No Visible damage or exposed material.	(-) No Action Required.	S #### Sample Collected.
B - Accessible To Maintenance Staff	Fair - Repairable Damage with minor amounts of exposed material.	(1) Immediate clean-up of debris or damaged ACM likely to be disturbed	V #### Material is visually identified to be identical to S ####.
C - Accessible To Maintenance Staff With a Ladder.	Poor - Irreparable damage with exposed & missing material.	(2) Type 2 precautions for entry into areas with ACM debris	V 0000 Material is visually identified to contain no asbestos.
D - Not Accessible.	Note: Sprayed Materials are only rated as Good or Poor.	(3) ACM removal required	V 9000 Material is visually identified to contain asbestos.
		(4) Type 2 precautions for entry into areas where ACM is present	V 9500 Material is suspected to contain asbestos.
		(5) Proactive ACM removal	Note: Vinyl Tiles, Vinyl sheet Flooring, Drywall, Plaster and Textured Finish (Coat) are considered suspect materials if not sampled.
		(6) Proactive ACM repair	
		(7) Management program and surveillance	
		(8) Suspect Material	

Units : SF - Square Feet LF - Linear Feet EA - Each % - Percentage

**Pinchin Environmental**  
**All Data**

**Project #:** 13256

**Client Name:** St. Clair Catholic District School Board

**Building #:** 36

**Building Name:** Ursuline College High School Chatham

**Survey Date:** 08/24/2009

**Location #:** 108

Lobby At Exit #15

**Floor:** 1

**Room Number:**

15

**Surveyor**

(cont'd)

System	Layer	System Component		Component Material		Component Item	Component Covering	Access	Visible	Condition						Units	Sample Number			Hazard
		Description	Code	Description	Code					Good	Action	Fair	Action	Poor	Action					
Duct	1	Not Found	N/F		NI			NI	No	0	(-)	0	(-)	0	(-)	NI	NI	NI	None	

Surveyor Notes:

**Location #:** 109

Corridor

**Floor:** 1

**Room Number:**

**Surveyor**

System	Layer	System Component		Component Material		Component Item	Component Covering	Access	Visible	Condition						Units	Sample Number			Hazard
		Description	Code	Description	Code					Good	Action	Fair	Action	Poor	Action					
Floor	1		NI	Terrazzo	052			NI	No	0	(-)	0	(-)	0	(-)	NI	V 0000	None		
Ceiling	1	Not Accessible	NAC	Drywall	014			C	Yes	288	(7)	0	(-)	0	(-)	SF	V 9000	Asbestos		
Walls	1		NI	Masonry	019			NI	No	0	(-)	0	(-)	0	(-)	NI	V 0000	None		
Walls	1		NI	Ceramic Tiles	022			NI	No	0	(-)	0	(-)	0	(-)	NI	V 0000	None		
Ceiling one	1		NI	Texture Coat	023	Surface		D	No	293	(7)	0	(-)	0	(-)	SF	V 0035	Asbestos		
Ceiling one	1		NI	Texture Coat	023	Surface		D	No	0	(-)	0	(-)	0	(-)	SF	S 0035	Asbestos		
Piping	1	Not Found	N/F		NI			NI	No	0	(-)	0	(-)	0	(-)	NI	NI	NI	None	
Duct	1	Not Found	N/F		NI			NI	No	0	(-)	0	(-)	0	(-)	NI	NI	NI	None	

**Legend:**

Access	Condition	Action	Sample Number
A - Accessible To All Building Occupants.	Good - No Visible damage or exposed material.	(-) No Action Required.	S #### Sample Collected.
B - Accessible To Maintenance Staff	Fair - Repairable Damage with minor amounts of exposed material.	(1) Immediate clean-up of debris or damaged ACM likely to be disturbed	V #### Material is visually identified to be identical to S ####.
C - Accessible To Maintenance Staff With a Ladder.	Poor - Irreparable damage with exposed & missing material.	(2) Type 2 precautions for entry into areas with ACM debris	V 0000 Material is visually identified to contain no asbestos.
D - Not Accessible.	Note: Sprayed Materials are only rated as Good or Poor.	(3) ACM removal required	V 9000 Material is visually identified to contain asbestos.
		(4) Type 2 precautions for entry into areas where ACM is present	V 9500 Material is suspected to contain asbestos.
		(5) Proactive ACM removal	Note: Vinyl Tiles, Vinyl sheet Flooring, Drywall, Plaster and Textured Finish (Coat) are considered suspect materials if not sampled.
		(6) Proactive ACM repair	
		(7) Management program and surveillance	
		(8) Suspect Material	

Units : SF - Square Feet LF - Linear Feet EA - Each % - Percentage

Pinchin Environmental  
All Data

Project #: 13256

Client Name: St. Clair Catholic District School Board

Building #: 36

Building Name: Ursuline College High School Chatham

Survey Date: 08/24/2009

Surveyor Notes: Drywall mounted on asbestos-containing texture coat ceiling.

Location #: 110

Girl's Washroom

Floor: 1

Room Number:

Surveyor

System	Layer	System Component		Component Material		Component Item	Component Covering	Access	Visible	Condition						Units	Sample Number	Hazard
		Description	Code	Description	Code					Good	Action	Fair	Action	Poor	Action			
Floor	1		NI	Terrazzo	052			NI	No	0	(-)	0	(-)	0	(-)	NI	V 0000	None
Walls	1		NI	Plaster	016	Surface	Ceramic Tiles	A	Yes	100	(-)	0	(-)	0	(-)	%	V 0030	None
Walls	1		NI	Plaster	016	Base		A	No	100	(-)	0	(-)	0	(-)	%	V 0031	None
Ceiling	1	Not Accessible	NAC	Plaster	016	Surface		C	Yes	140	(-)	0	(-)	0	(-)	SF	V 0030	None
Ceiling	1	Not Accessible	NAC	Plaster	016	Base		C	No	140	(-)	0	(-)	0	(-)	SF	V 0031	None
Piping	1	Domestic Water (Hot &	DW	Not Insulated	099	Straight		A	Yes	0	(-)	0	(-)	0	(-)	NI	V 0000	None
Piping	1	Domestic Water (Hot &	DW	Not Insulated	099	Fitting		A	Yes	0	(-)	0	(-)	0	(-)	NI	V 0000	None
Duct	1	Not Found	N/F		NI			NI	No	0	(-)	0	(-)	0	(-)	NI	NI NI	None
Structure	1	Not Accessible	NAC		NE			D	No	NE	(-)	NE	(-)	NE	(-)	NE	N NE	None
Mechanical	1	Not Accessible	NAC		NE			D	No	NE	(-)	NE	(-)	NE	(-)	NE	N NE	None
Walls	1		NE	Ceramic Tiles	022			NE	No	NE	(-)	NE	(-)	NE	(-)	NE	V 0000	None

Legend:

Access	Condition	Action	Sample Number
A - Accessible To All Building Occupants.	Good - No Visible damage or exposed material.	(-) No Action Required.	S #### Sample Collected.
B - Accessible To Maintenance Staff	Fair - Repairable Damage with minor amounts of exposed material.	(1) Immediate clean-up of debris or damaged ACM likely to be disturbed	V #### Material is visually identified to be identical to S ####.
C - Accessible To Maintenance Staff With a Ladder.	Poor - Irreparable damage with exposed & missing material.	(2) Type 2 precautions for entry into areas with ACM debris	V 0000 Material is visually identified to contain no asbestos.
D - Not Accessible.	Note: Sprayed Materials are only rated as Good or Poor.	(3) ACM removal required	V 9000 Material is visually identified to contain asbestos.
		(4) Type 2 precautions for entry into areas where ACM is present	V 9500 Material is suspected to contain asbestos.
		(5) Proactive ACM removal	Note: Vinyl Tiles, Vinyl sheet Flooring, Drywall, Plaster and Textured Finish (Coat) are considered suspect materials if not sampled.
		(6) Proactive ACM repair	
		(7) Management program and surveillance	
		(8) Suspect Material	

Units : SF - Square Feet LF - Linear Feet EA - Each % - Percentage

Pinchin Environmental  
All Data

Project #: 13256

Client Name: St. Clair Catholic District School Board

Building #: 36

Building Name: Ursuline College High School Chatham

Survey Date: 08/24/2009

Surveyor Notes:

Location #: 111

Corridor

Floor: 1

Room Number:

Surveyor

System	Layer	System Component		Component Material		Component Item	Component Covering	Access	Visible	Condition						Units	Sample Number	Hazard
		Description	Code	Description	Code					Good	Action	Fair	Action	Poor	Action			
Ceiling one	1		NI	Lay-in tiles	006	Surface		C	Yes	500	(-)	0	(-)	0	(-)	SF	V 0000	None
Floor	1		NI	Terrazzo	052			NI	No	0	(-)	0	(-)	0	(-)	NI	V 0000	None
Piping	1	Hot Water Heating	HWH	Parging Cement	031	Fitting	Cheesecloth	D	No	3	(7)	0	(-)	0	(-)	EA	V 0020	Asbestos
Ceiling	1		NI	Drywall	014			C	Yes	500	(7)	0	(-)	0	(-)	SF	V 9000	Asbestos
Ceiling	1	ACCESS HATCH	HATCH		NI			NI	No	0	(-)	0	(-)	0	(-)	NI	NI NI	None
Walls	1		NI	Ceramic Tiles	022			NI	No	0	(-)	0	(-)	0	(-)	NI	V 0000	None
Walls	1		NE	Masonry	019			NE	No	NE	(-)	NE	(-)	NE	(-)	NE	V 0000	None
Structure	1	Beam, Deck, Joist	BDJ	Steel	001			C	No	NE	(-)	NE	(-)	NE	(-)	NE	V 0000	None
Piping	1		NE	Fibreglass	028	Straight		C	No	NE	(-)	NE	(-)	NE	(-)	NE	V 0000	None
Piping	1		NE	Fibreglass	028	Fitting		C	No	NE	(-)	NE	(-)	NE	(-)	NE	V 0000	None

Surveyor Notes: Drywall mounted on asbestos-containing texture coat ceiling.

Legend:

Access	Condition	Action	Sample Number
A - Accessible To All Building Occupants.	Good - No Visible damage or exposed material.	(-) No Action Required.	S #### Sample Collected.
B - Accessible To Maintenance Staff	Fair - Repairable Damage with minor amounts of exposed material.	(1) Immediate clean-up of debris or damaged ACM likely to be disturbed	V #### Material is visually identified to be identical to S ####.
C - Accessible To Maintenance Staff With a Ladder.	Poor - Irreparable damage with exposed & missing material.	(2) Type 2 precautions for entry into areas with ACM debris	V 0000 Material is visually identified to contain no asbestos.
D - Not Accessible.	Note: Sprayed Materials are only rated as Good or Poor.	(3) ACM removal required	V 9000 Material is visually identified to contain asbestos.
		(4) Type 2 precautions for entry into areas where ACM is present	V 9500 Material is suspected to contain asbestos.
		(5) Proactive ACM removal	Note: Vinyl Tiles, Vinyl sheet Flooring, Drywall, Plaster and Textured Finish (Coat) are considered suspect materials if not sampled.
		(6) Proactive ACM repair	
		(7) Management program and surveillance	
		(8) Suspect Material	

Units : SF - Square Feet LF - Linear Feet EA - Each % - Percentage

**Pinchin Environmental**  
**All Data**

**Project #:** 13256

**Client Name:** St. Clair Catholic District School Board

**Building #:** 36

**Building Name:** Ursuline College High School Chatham

**Survey Date:** 08/24/2009

**Location #:** 112

Storage Room

**Floor:** 1

**Room Number:**

**Surveyor**

System	Layer	System Component		Component Material		Component Item	Component Covering	Access	Visible	Condition						Units	Sample Number	Hazard
		Description	Code	Description	Code					Good	Action	Fair	Action	Poor	Action			
Floor	1		NI	Terrazzo	052			NI	No	0	(-)	0	(-)	0	(-)	NI	V 0000	None
Walls	1		NI	Ceramic Tiles	022			NI	No	0	(-)	0	(-)	0	(-)	NI	V 0000	None
Ceiling	1		NI	Drywall	014			C	Yes	60	(7)	0	(-)	0	(-)	SF	V 9000	Asbestos
Ceiling	1	ACCESS HATCH	HATCH		NI			NI	No	0	(-)	0	(-)	0	(-)	NI	NI NI	None
Piping	1	Not Found	N/F		NI			NI	No	0	(-)	0	(-)	0	(-)	NI	NI NI	None
Duct	1	Not Found	N/F		NI			NI	No	0	(-)	0	(-)	0	(-)	NI	NI NI	None
Ceiling	1		NE	Texture Coat	023			D	No	60	(8)	0	(-)	0	(-)	SF	V 9500	Suspect

Surveyor Notes:

**Location #:** 113

Boy's Washroom

**Floor:** 1

**Room Number:**

**Surveyor**

System	Layer	System Component		Component Material		Component Item	Component Covering	Access	Visible	Condition						Units	Sample Number	Hazard
		Description	Code	Description	Code					Good	Action	Fair	Action	Poor	Action			
Floor	1		NI	Terrazzo	052			NI	No	0	(-)	0	(-)	0	(-)	NI	V 0000	None
Walls	1		NI	Plaster	016	Surface	Ceramic Tiles	A	Yes	100	(-)	0	(-)	0	(-)	%	V 0030	None
Walls	1		NI	Plaster	016	Base		A	No	100	(-)	0	(-)	0	(-)	%	V 0031	None

**Legend:**

Access	Condition	Action	Sample Number
A - Accessible To All Building Occupants.	Good - No Visible damage or exposed material.	(-) No Action Required.	S #### Sample Collected.
B - Accessible To Maintenance Staff	Fair - Repairable Damage with minor amounts of exposed material.	(1) Immediate clean-up of debris or damaged ACM likely to be disturbed	V #### Material is visually identified to be identical to S ####.
C - Accessible To Maintenance Staff With a Ladder.	Poor - Irreparable damage with exposed & missing material.	(2) Type 2 precautions for entry into areas with ACM debris	V 0000 Material is visually identified to contain no asbestos.
D - Not Accessible.	Note: Sprayed Materials are only rated as Good or Poor.	(3) ACM removal required	V 9000 Material is visually identified to contain asbestos.
		(4) Type 2 precautions for entry into areas where ACM is present	V 9500 Material is suspected to contain asbestos.
		(5) Proactive ACM removal	Note: Vinyl Tiles, Vinyl sheet Flooring, Drywall, Plaster and Textured Finish (Coat) are considered suspect materials if not sampled.
		(6) Proactive ACM repair	
		(7) Management program and surveillance	
		(8) Suspect Material	

Units : SF - Square Feet LF - Linear Feet EA - Each % - Percentage



**Pinchin Environmental**  
**All Data**

**Project #:** 13256

**Client Name:** St. Clair Catholic District School Board

**Building #:** 36

**Building Name:** Ursuline College High School Chatham

**Survey Date:** 08/24/2009

**Location #:** 113

Boy's Washroom

**Floor:** 1

**Room Number:**

**Surveyor**

(cont'd)

System	Layer	System Component		Component Material		Component Item	Component Covering	Access	Visible	Condition						Units	Sample Number	Hazard
		Description	Code	Description	Code					Good	Action	Fair	Action	Poor	Action			
Ceiling	1	Not Accessible	NAC	Plaster	016	Surface		C	Yes	60	(-)	0	(-)	0	(-)	SF	V 0030	None
Ceiling	1	Not Accessible	NAC	Plaster	016	Base		C	No	60	(-)	0	(-)	0	(-)	SF	V 0031	None
Piping	1	Domestic Water (Hot &	DW	Not Insulated	099	Straight		A	Yes	0	(-)	0	(-)	0	(-)	NI	V 0000	None
Piping	1	Domestic Water (Hot &	DW	Not Insulated	099	Fitting		A	Yes	0	(-)	0	(-)	0	(-)	NI	V 0000	None
Duct	1	Not Found	N/F		NI			NI	No	0	(-)	0	(-)	0	(-)	NI	NI NI	None

Surveyor Notes:

**Location #:** 114

Custodial Supplies Room

**Floor:** 1

**Room Number:**

**Surveyor**

System	Layer	System Component		Component Material		Component Item	Component Covering	Access	Visible	Condition						Units	Sample Number	Hazard
		Description	Code	Description	Code					Good	Action	Fair	Action	Poor	Action			
Floor	1		NI	Terrazzo	052			NI	No	0	(-)	0	(-)	0	(-)	NI	V 0000	None
Ceiling	1	Not Accessible	NAC	Plaster	016	Surface		C	Yes	40	(-)	0	(-)	0	(-)	SF	S 0036	None
Ceiling	1	Not Accessible	NAC	Plaster	016	Base		C	No	40	(-)	0	(-)	0	(-)	SF	S 0037	None
Walls	1		NI	Plaster	016	Surface		A	Yes	100	(-)	0	(-)	0	(-)	%	V 0036	None
Walls	1		NI	Plaster	016	Base		A	No	100	(-)	0	(-)	0	(-)	%	V 0037	None

**Legend:**

Access	Condition	Action	Sample Number
A - Accessible To All Building Occupants.	Good - No Visible damage or exposed material.	(-) No Action Required.	S #### Sample Collected.
B - Accessible To Maintenance Staff	Fair - Repairable Damage with minor amounts of exposed material.	(1) Immediate clean-up of debris or damaged ACM likely to be disturbed	V #### Material is visually identified to be identical to S ####.
	Poor - Irreparable damage with exposed & missing material.	(2) Type 2 precautions for entry into areas with ACM debris	V 0000 Material is visually identified to contain no asbestos.
C - Accessible To Maintenance Staff With a Ladder.	Note: Sprayed Materials are only rated as Good or Poor.	(3) ACM removal required	V 9000 Material is visually identified to contain asbestos.
D - Not Accessible.		(4) Type 2 precautions for entry into areas where ACM is present	V 9500 Material is suspected to contain asbestos.
			Note: Vinyl Tiles, Vinyl sheet Flooring, Drywall, Plaster and Textured Finish (Coat) are considered suspect materials if not sampled.

Units : SF - Square Feet LF - Linear Feet EA - Each % - Percentage

**Pinchin Environmental**  
**All Data**

**Project #:** 13256

**Client Name:** St. Clair Catholic District School Board

**Building #:** 36

**Building Name:** Ursuline College High School Chatham

**Survey Date:** 08/24/2009

**Location #:** 114

Custodial Supplies Room

**Floor:** 1

**Room Number:**

**Surveyor**

(cont'd)

System	Layer	System Component		Component Material		Component Item	Component Covering	Access	Visible	Condition						Units	Sample Number		Hazard
		Description	Code	Description	Code					Good	Action	Fair	Action	Poor	Action				
Duct	1	Not Found	N/F		NI			NI	No	0	(-)	0	(-)	0	(-)	NI	NI NI	None	
Piping	1		NI	Not Insulated	099			NI	No	0	(-)	0	(-)	0	(-)	NI	V 0000	None	
Walls	1		NE	Ceramic Tiles	022			NE	No	NE	(-)	NE	(-)	NE	(-)	NE	V 0000	None	
Structure	1	Not Accessible	NAC		NE			D	No	NE	(-)	NE	(-)	NE	(-)	NE	N NE	None	
Mechanical	1	Not Accessible	NAC		NE			D	No	NE	(-)	NE	(-)	NE	(-)	NE	N NE	None	

Surveyor Notes:

**Location #:** 115

Servery

**Floor:** 1

**Room Number:**

**Surveyor**

System	Layer	System Component		Component Material		Component Item	Component Covering	Access	Visible	Condition						Units	Sample Number		Hazard
		Description	Code	Description	Code					Good	Action	Fair	Action	Poor	Action				
Floor	1		NI	Vinyl tiles	008			A	Yes	192	(7)	0	(-)	0	(-)	SF	V 9000	Asbestos	
Walls	1		NI	Plaster	016	Surface		A	Yes	100	(-)	0	(-)	0	(-)	%	V 0004	None	
Walls	1		NI	Plaster	016	Base		A	No	100	(-)	0	(-)	0	(-)	%	V 0005	None	
Walls	1		NI	Masonry	019			A	Yes	0	(-)	0	(-)	0	(-)	NI	V 0000	None	
Ceiling	1	Not Accessible	NAC	Plaster	016	Surface		C	Yes	192	(-)	0	(-)	0	(-)	SF	V 0004	None	

**Legend:**

Access	Condition	Action	Sample Number
A - Accessible To All Building Occupants.	Good - No Visible damage or exposed material.	(-) No Action Required.	S #### Sample Collected.
B - Accessible To Maintenance Staff	Fair - Repairable Damage with minor amounts of exposed material.	(1) Immediate clean-up of debris or damaged ACM likely to be disturbed	V #### Material is visually identified to be identical to S ####.
	Poor - Irreparable damage with exposed & missing material.	(2) Type 2 precautions for entry into areas with ACM debris	V 0000 Material is visually identified to contain no asbestos.
C - Accessible To Maintenance Staff With a Ladder.	Note: Sprayed Materials are only rated as Good or Poor.	(3) ACM removal required	V 9000 Material is visually identified to contain asbestos.
D - Not Accessible.		(4) Type 2 precautions for entry into areas where ACM is present	V 9500 Material is suspected to contain asbestos.
			Note: Vinyl Tiles, Vinyl sheet Flooring, Drywall, Plaster and Textured Finish (Coat) are considered suspect materials if not sampled.

Units : SF - Square Feet LF - Linear Feet EA - Each % - Percentage

**Pinchin Environmental**  
**All Data**

**Project #: 13256**

**Client Name: St. Clair Catholic District School Board**

**Building #: 36**

**Building Name: Ursuline College High School Chatham**

**Survey Date: 08/24/2009**

**Location #: 115**

**Servery**

**Floor: 1**

**Room Number:**

**Surveyor**

(cont'd)

System	Layer	System Component		Component Material		Component Item	Component Covering	Access	Visible	Condition						Units	Sample Number			Hazard
		Description	Code	Description	Code					Good	Action	Fair	Action	Poor	Action					
Ceiling	1	Not Accessible	NAC	Plaster	016	Base		C	No	192	(-)	0	(-)	0	(-)	SF	V	0005	None	
Piping	1	Not Found	N/F		NI			NI	No	0	(-)	0	(-)	0	(-)	NI	NI	NI	None	
Duct	1	Not Found	N/F		NI			NI	No	0	(-)	0	(-)	0	(-)	NI	NI	NI	None	

Surveyor Notes:

**Location #: 116**

**Kitchen**

**Floor: 1**

**Room Number:**

**Surveyor**

System	Layer	System Component		Component Material		Component Item	Component Covering	Access	Visible	Condition						Units	Sample Number			Hazard
		Description	Code	Description	Code					Good	Action	Fair	Action	Poor	Action					
Floor	1		NI	Terrazzo	052			A	Yes	0	(-)	0	(-)	0	(-)	NI	V	0000	None	
Ceiling	1	Not Accessible	NAC	Transite	021			C	Yes	240	(7)	0	(-)	0	(-)	SF	V	9000	Asbestos	
Ceiling	1	Not Accessible	NAC	Plaster	016	Surface		C	Yes	288	(-)	0	(-)	0	(-)	SF	V	0004	None	
Ceiling	1	Not Accessible	NAC	Plaster	016	Base		C	No	288	(-)	0	(-)	0	(-)	SF	V	0005	None	
Walls	1		NI	Plaster	016	Surface	Ceramic Tiles	A	Yes	100	(-)	0	(-)	0	(-)	%	V	0004	None	
Walls	1		NI	Plaster	016	Base		A	No	100	(-)	0	(-)	0	(-)	%	V	0005	None	
Piping	1	Domestic Water (Hot &	DW	Not Insulated	099	Straight		A	Yes	0	(-)	0	(-)	0	(-)	NI	V	0000	None	

**Legend:**

Access	Condition	Action	Sample Number
A - Accessible To All Building Occupants.	Good - No Visible damage or exposed material.	(-) No Action Required.	S #### Sample Collected.
B - Accessible To Maintenance Staff	Fair - Repairable Damage with minor amounts of exposed material.	(1) Immediate clean-up of debris or damaged ACM likely to be disturbed	V #### Material is visually identified to be identical to S ####.
C - Accessible To Maintenance Staff With a Ladder.	Poor - Irreparable damage with exposed & missing material.	(2) Type 2 precautions for entry into areas with ACM debris	V 0000 Material is visually identified to contain no asbestos.
D - Not Accessible.	Note: Sprayed Materials are only rated as Good or Poor.	(3) ACM removal required	V 9000 Material is visually identified to contain asbestos.
		(4) Type 2 precautions for entry into areas where ACM is present	V 9500 Material is suspected to contain asbestos.
		(5) Proactive ACM removal	Note: Vinyl Tiles, Vinyl sheet Flooring, Drywall, Plaster and Textured Finish (Coat) are considered suspect materials if not sampled.
		(6) Proactive ACM repair	
		(7) Management program and surveillance	
		(8) Suspect Material	

Units : SF - Square Feet LF - Linear Feet EA - Each % - Percentage

**Pinchin Environmental**  
**All Data**

**Project #:** 13256

**Client Name:** St. Clair Catholic District School Board

**Building #:** 36

**Building Name:** Ursuline College High School Chatham

**Survey Date:** 08/24/2009

**Location #:** 116

Kitchen

**Floor:** 1

**Room Number:**

**Surveyor**

(cont'd)

System	Layer	System Component		Component Material		Component Item	Component Covering	Access	Visible	Condition						Units	Sample Number	Hazard
		Description	Code	Description	Code					Good	Action	Fair	Action	Poor	Action			
Piping	1	Domestic Water (Hot &	DW	Not Insulated	099	Fitting		A	Yes	0	(-)	0	(-)	0	(-)	NI	V 0000	None
Duct	1	Not Found	N/F		NI			NI	No	0	(-)	0	(-)	0	(-)	NI	NI NI	None

Surveyor Notes:

**Location #:** 117

Old Cafeteria

**Floor:** 1

**Room Number:**

**Surveyor**

System	Layer	System Component		Component Material		Component Item	Component Covering	Access	Visible	Condition						Units	Sample Number	Hazard
		Description	Code	Description	Code					Good	Action	Fair	Action	Poor	Action			
Walls	1		NI	Plaster	016	Surface		A	Yes	100	(-)	0	(-)	0	(-)	%	V 0036	None
Walls	1		NI	Plaster	016	Base		A	No	100	(-)	0	(-)	0	(-)	%	V 0037	None
Floor	1		NI	Wood	004			NI	No	0	(-)	0	(-)	0	(-)	NI	V 0000	None
Ceiling	1	Width Fissures with	AT-001	Lay-in tiles	006			C	Yes	3240	(-)	0	(-)	0	(-)	SF	V 0006	None
Piping	1	Not Found	N/F		NI			NI	No	0	(-)	0	(-)	0	(-)	NI	NI NI	None
Duct	1	Not Found	N/F		NI			NI	No	0	(-)	0	(-)	0	(-)	NI	NI NI	None

**Legend:**

Access	Condition	Action	Sample Number
A - Accessible To All Building Occupants.	Good - No Visible damage or exposed material.	(-) No Action Required.	S #### Sample Collected.
B - Accessible To Maintenance Staff	Fair - Repairable Damage with minor amounts of exposed material.	(1) Immediate clean-up of debris or damaged ACM likely to be disturbed	V #### Material is visually identified to be identical to S ####.
	Poor - Irreparable damage with exposed & missing material.	(2) Type 2 precautions for entry into areas with ACM debris	V 0000 Material is visually identified to contain no asbestos.
C - Accessible To Maintenance Staff With a Ladder.	Note: Sprayed Materials are only rated as Good or Poor.	(3) ACM removal required	V 9000 Material is visually identified to contain asbestos.
D - Not Accessible.		(4) Type 2 precautions for entry into areas where ACM is present	V 9500 Material is suspected to contain asbestos.
		(5) Proactive ACM removal	Note: Vinyl Tiles, Vinyl sheet Flooring, Drywall, Plaster and Textured Finish (Coat) are considered suspect materials if not sampled.
		(6) Proactive ACM repair	
		(7) Management program and surveillance	
		(8) Suspect Material	

Units : SF - Square Feet LF - Linear Feet EA - Each % - Percentage

**Pinchin Environmental**  
**All Data**

**Project #:** 13256

**Client Name:** St. Clair Catholic District School Board

**Building #:** 36

**Building Name:** Ursuline College High School Chatham

**Survey Date:** 08/24/2009

Surveyor Notes: Surveyors could not access ceiling in this location due to height.

**Location #:** 118

Cafeteria Entrance

**Floor:** 1

**Room Number:**

**Surveyor**

System	Layer	System Component		Component Material		Component Item	Component Covering	Access	Visible	Condition						Units	Sample Number	Hazard
		Description	Code	Description	Code					Good	Action	Fair	Action	Poor	Action			
Floor	1		NI	Vinyl tiles	008			A	Yes	270	(-)	0	(-)	0	(-)	SF	V 0000	None
Walls	1		NI	Plaster	016	Surface		A	Yes	100	(-)	0	(-)	0	(-)	%	V 0036	None
Walls	1		NI	Plaster	016	Base		A	No	100	(-)	0	(-)	0	(-)	%	V 0037	None
Ceiling	1	Not Accessible	NAC	Plaster	016	Surface		C	Yes	270	(-)	0	(-)	0	(-)	SF	V 0036	None
Ceiling	1	Not Accessible	NAC	Plaster	016	Base		C	No	270	(-)	0	(-)	0	(-)	SF	V 0037	None
Piping	1	Hot Water Heating	HWH	Not Insulated	099	Straight		C	Yes	0	(-)	0	(-)	0	(-)	NI	V 0000	None
Piping	1	Hot Water Heating	HWH	Not Insulated	099	Fitting		C	Yes	0	(-)	0	(-)	0	(-)	NI	V 0000	None
Duct	1	Not Found	N/F		NI			NI	No	0	(-)	0	(-)	0	(-)	NI	NI NI	None

Surveyor Notes:

**Legend:**

Access	Condition	Action	Sample Number
A - Accessible To All Building Occupants.	Good - No Visible damage or exposed material.	(-) No Action Required.	S #### Sample Collected.
B - Accessible To Maintenance Staff	Fair - Repairable Damage with minor amounts of exposed material.	(1) Immediate clean-up of debris or damaged ACM likely to be disturbed	V #### Material is visually identified to be identical to S ####.
	Poor - Irreparable damage with exposed & missing material.	(2) Type 2 precautions for entry into areas with ACM debris	V 0000 Material is visually identified to contain no asbestos.
C - Accessible To Maintenance Staff With a Ladder.	Note: Sprayed Materials are only rated as Good or Poor.	(3) ACM removal required	V 9000 Material is visually identified to contain asbestos.
D - Not Accessible.		(4) Type 2 precautions for entry into areas where ACM is present	V 9500 Material is suspected to contain asbestos.
		(5) Proactive ACM removal	Note: Vinyl Tiles, Vinyl sheet Flooring, Drywall, Plaster and Textured Finish (Coat) are considered suspect materials if not sampled.
		(6) Proactive ACM repair	
		(7) Management program and surveillance	
		(8) Suspect Material	

Units : SF - Square Feet LF - Linear Feet EA - Each % - Percentage

**Pinchin Environmental**  
**All Data**

**Project #: 13256**

**Client Name: St. Clair Catholic District School Board**

**Building #: 36**

**Building Name: Ursuline College High School Chatham**

**Survey Date: 08/24/2009**

**Location #: 119**

**Stairwell**

**Floor: 1**

**Room Number:**

**Surveyor**

System	Layer	System Component		Component Material		Component Item	Component Covering	Access	Visible	Condition						Units	Sample Number	Hazard
		Description	Code	Description	Code					Good	Action	Fair	Action	Poor	Action			
Floor	1		NI	Terrazzo	052			NI	No	0	(-)	0	(-)	0	(-)	NI	V 0000	None
Walls	1		NI	Ceramic Tiles	022			NI	No	0	(-)	0	(-)	0	(-)	NI	V 0000	None
Ceiling	1	Not Accessible	NAC	Plaster	016	Surface		C	Yes	180	(-)	0	(-)	0	(-)	SF	V 0036	None
Ceiling	1	Not Accessible	NAC	Plaster	016	Base		C	No	180	(-)	0	(-)	0	(-)	SF	V 0037	None
Ceiling	1	ACCESS HATCH	HATCH		NI			NI	No	0	(-)	0	(-)	0	(-)	NI	NI NI	None
Piping	1	Unidentified Pipe	UP	Cellulose	035	Straight	Cheesecloth	C	No	50	(7)	0	(-)	0	(-)	LF	S 0038	Asbestos
Duct	1	Not Found	N/F		NI			NI	No	0	(-)	0	(-)	0	(-)	NI	NI NI	None
Walls	1		NE	Drywall	014	Surface		C	Yes	50	(5)	0	(-)	0	(-)	SF	V 9000	Asbestos

Surveyor Notes:

**Location #: 120**

**Physical Education Office**

**Floor: 1**

**Room Number:**

**Surveyor**

System	Layer	System Component		Component Material		Component Item	Component Covering	Access	Visible	Condition						Units	Sample Number	Hazard
		Description	Code	Description	Code					Good	Action	Fair	Action	Poor	Action			
Floor	1		NI	Vinyl tiles	008			A	Yes	140	(7)	0	(-)	0	(-)	SF	V 9000	Asbestos
Walls	1		NI	Plaster	016	Surface		A	Yes	100	(-)	0	(-)	0	(-)	%	V 0036	None

**Legend:**

Access	Condition	Action	Sample Number
A - Accessible To All Building Occupants.	Good - No Visible damage or exposed material.	(-) No Action Required.	S #### Sample Collected.
B - Accessible To Maintenance Staff	Fair - Repairable Damage with minor amounts of exposed material.	(1) Immediate clean-up of debris or damaged ACM likely to be disturbed	V #### Material is visually identified to be identical to S ####.
C - Accessible To Maintenance Staff With a Ladder.	Poor - Irreparable damage with exposed & missing material.	(2) Type 2 precautions for entry into areas with ACM debris	V 0000 Material is visually identified to contain no asbestos.
D - Not Accessible.	Note: Sprayed Materials are only rated as Good or Poor.	(3) ACM removal required	V 9000 Material is visually identified to contain asbestos.
		(4) Type 2 precautions for entry into areas where ACM is present	V 9500 Material is suspected to contain asbestos.
		(5) Proactive ACM removal	Note: Vinyl Tiles, Vinyl sheet Flooring, Drywall, Plaster and Textured Finish (Coat) are considered suspect materials if not sampled.
		(6) Proactive ACM repair	
		(7) Management program and surveillance	
		(8) Suspect Material	

Units : SF - Square Feet LF - Linear Feet EA - Each % - Percentage

**Pinchin Environmental**  
**All Data**

**Project #:** 13256

**Client Name:** St. Clair Catholic District School Board

**Building #:** 36

**Building Name:** Ursuline College High School Chatham

**Survey Date:** 08/24/2009

**Location #:** 120

Physical Education Office

**Floor:** 1

**Room Number:**

**Surveyor**

(cont'd)

System	Layer	System Component		Component Material		Component Item	Component Covering	Access	Visible	Condition						Units	Sample Number	Hazard
		Description	Code	Description	Code					Good	Action	Fair	Action	Poor	Action			
Walls	1		NI	Plaster	016	Base		A	No	100	(-)	0	(-)	0	(-)	%	V 0037	None
Ceiling	1		NI	Lay-in tiles	006			C	Yes	140	(-)	0	(-)	0	(-)	SF	V 0000	None
Ceiling	1	Not Accessible	NAC		NI			NI	No	0	(-)	0	(-)	0	(-)	NI	NI NI	None
Piping	1	Not Found	N/F		NI			NI	No	0	(-)	0	(-)	0	(-)	NI	NI NI	None
Duct	1	Not Found	N/F		NI			NI	No	0	(-)	0	(-)	0	(-)	NI	NI NI	None

Surveyor Notes:

**Location #:** 121

Physical Education Washroom

**Floor:** 1

**Room Number:**

**Surveyor**

System	Layer	System Component		Component Material		Component Item	Component Covering	Access	Visible	Condition						Units	Sample Number	Hazard
		Description	Code	Description	Code					Good	Action	Fair	Action	Poor	Action			
Floor	1		NI	Terrazzo	052			NI	No	0	(-)	0	(-)	0	(-)	NI	V 0000	None
Walls	1		NI	Plaster	016	Surface	Ceramic Tiles	A	Yes	100	(-)	0	(-)	0	(-)	%	V 0036	None
Walls	1		NI	Plaster	016	Base		A	No	100	(-)	0	(-)	0	(-)	%	V 0037	None
Ceiling	1	Not Accessible	NAC	Plaster	016	Surface		C	Yes	40	(-)	0	(-)	0	(-)	SF	V 0036	None
Ceiling	1	Not Accessible	NAC	Plaster	016	Base		C	No	40	(-)	0	(-)	0	(-)	SF	V 0037	None

**Legend:**

Access	Condition	Action	Sample Number
A - Accessible To All Building Occupants.	Good - No Visible damage or exposed material.	(-) No Action Required.	S #### Sample Collected.
B - Accessible To Maintenance Staff	Fair - Repairable Damage with minor amounts of exposed material.	(1) Immediate clean-up of debris or damaged ACM likely to be disturbed	V #### Material is visually identified to be identical to S ####.
	Poor - Irreparable damage with exposed & missing material.	(2) Type 2 precautions for entry into areas with ACM debris	V 0000 Material is visually identified to contain asbestos.
C - Accessible To Maintenance Staff With a Ladder.	Note: Sprayed Materials are only rated as Good or Poor.	(3) ACM removal required	V 9000 Material is visually identified to contain asbestos.
D - Not Accessible.		(4) Type 2 precautions for entry into areas where ACM is present	V 9500 Material is suspected to contain asbestos.
			Note: Vinyl Tiles, Vinyl sheet Flooring, Drywall, Plaster and Textured Finish (Coat) are considered suspect materials if not sampled.

Units : SF - Square Feet LF - Linear Feet EA - Each % - Percentage

**Pinchin Environmental**  
**All Data**

**Project #: 13256**

**Client Name: St. Clair Catholic District School Board**

**Building #: 36**

**Building Name: Ursuline College High School Chatham**

**Survey Date: 08/24/2009**

**Location #: 121**

**Physical Education Washroom**

**Floor: 1**

**Room Number:**

**Surveyor**

(cont'd)

System	Layer	System Component		Component Material		Component Item	Component Covering	Access	Visible	Condition						Units	Sample Number	Hazard
		Description	Code	Description	Code					Good	Action	Fair	Action	Poor	Action			
Piping	1	Domestic Water (Hot &	DW	Not Insulated	099	Straight		A	Yes	0	(-)	0	(-)	0	(-)	NI	V 0000	None
Piping	1	Domestic Water (Hot &	DW	Not Insulated	099	Fitting		A	Yes	0	(-)	0	(-)	0	(-)	NI	V 0000	None
Duct	1	Not Found	N/F		NI			NI	No	0	(-)	0	(-)	0	(-)	NI	NI NI	None

Surveyor Notes:

**Location #: 122**

**Office**

**Floor: 1**

**Room Number:**

**Surveyor**

System	Layer	System Component		Component Material		Component Item	Component Covering	Access	Visible	Condition						Units	Sample Number	Hazard
		Description	Code	Description	Code					Good	Action	Fair	Action	Poor	Action			
Floor	1		NI	Vinyl tiles	008			A	Yes	240	(7)	0	(-)	0	(-)	SF	V 9000	Asbestos
Walls	1		NI	Plaster	016	Surface		A	Yes	100	(-)	0	(-)	0	(-)	%	V 0036	None
Walls	1		NI	Plaster	016	Base		A	No	100	(-)	0	(-)	0	(-)	%	V 0037	None
Ceiling	1	Not Accessible	NAC	Drywall	014	Surface		C	Yes	240	(5)	0	(-)	0	(-)	SF	V 9000	Asbestos
Piping	1	Not Found	N/F		NI			NI	No	0	(-)	0	(-)	0	(-)	NI	NI NI	None
Duct	1	Not Found	N/F		NI			NI	No	0	(-)	0	(-)	0	(-)	NI	NI NI	None
Structure	1	Not Accessible	NAC		NI			D	No	0	(-)	0	(-)	0	(-)	NI	V 0000	None

**Legend:**

Access	Condition	Action	Sample Number
A - Accessible To All Building Occupants.	Good - No Visible damage or exposed material.	(-) No Action Required.	S #### Sample Collected.
B - Accessible To Maintenance Staff	Fair - Repairable Damage with minor amounts of exposed material.	(1) Immediate clean-up of debris or damaged ACM likely to be disturbed	V #### Material is visually identified to be identical to S ####.
C - Accessible To Maintenance Staff With a Ladder.	Poor - Irreparable damage with exposed & missing material.	(2) Type 2 precautions for entry into areas with ACM debris	V 0000 Material is visually identified to contain no asbestos.
D - Not Accessible.	Note: Sprayed Materials are only rated as Good or Poor.	(3) ACM removal required	V 9000 Material is visually identified to contain asbestos.
		(4) Type 2 precautions for entry into areas where ACM is present	V 9500 Material is suspected to contain asbestos.
		(5) Proactive ACM removal	Note: Vinyl Tiles, Vinyl sheet Flooring, Drywall, Plaster and Textured Finish (Coat) are considered suspect materials if not sampled.
		(6) Proactive ACM repair	
		(7) Management program and surveillance	
		(8) Suspect Material	

Units : SF - Square Feet LF - Linear Feet EA - Each % - Percentage



Pinchin Environmental  
All Data

Project #: 13256

Client Name: St. Clair Catholic District School Board

Building #: 36

Building Name: Ursuline College High School Chatham

Survey Date: 08/24/2009

Surveyor Notes:

Location #: 123

Resource Room

Floor: 1

Room Number: 817

Surveyor

System	Layer	System Component		Component Material		Component Item	Component Covering	Access	Visible	Condition						Units	Sample Number	Hazard
		Description	Code	Description	Code					Good	Action	Fair	Action	Poor	Action			
Floor	1		NI	Vinyl tiles	008			A	Yes	780	(7)	0	(-)	0	(-)	SF	V 9000	Asbestos
Walls	1		NI	Drywall	014			A	Yes	100	(7)	0	(-)	0	(-)	%	V 9000	Asbestos
Ceiling	1	Width Fissures with	AT-001	Lay-in tiles	006			C	Yes	780	(-)	0	(-)	0	(-)	SF	V 0006	None
Piping	1	Domestic Water (Hot &	DW	Not Insulated	099	Straight		A	Yes	0	(-)	0	(-)	0	(-)	NI	V 0000	None
Piping	1	Domestic Water (Hot &	DW	Not Insulated	099	Fitting		A	Yes	0	(-)	0	(-)	0	(-)	NI	V 0000	None
Piping	1	Hot Water Heating	HWH	Parging Cement	031	Fitting	Cheesecloth	C	No	4	(7)	0	(-)	0	(-)	EA	V 0020	Asbestos
Piping	1	Hot Water Heating	HWH	Fibreglass	028	Straight	Cheesecloth	C	No	0	(-)	0	(-)	0	(-)	NI	V 0000	None
Structure	1	Beam, Deck, Joist	BDJ	Steel	001			C	No	0	(-)	0	(-)	0	(-)	NI	V 0000	None
Walls	1		NI	Plaster	016	Surface		A	Yes	100	(-)	0	(-)	0	(-)	%	V 0036	None
Walls	1		NI	Plaster	016	Base		A	No	100	(-)	0	(-)	0	(-)	%	V 0037	None
Duct	1	All	ALL	Fibreglass	028		Foil Face	C	No	0	(-)	0	(-)	0	(-)	NI	V 0000	None

Legend:

Access	Condition	Action	Sample Number
A - Accessible To All Building Occupants.	Good - No Visible damage or exposed material.	(-) No Action Required.	S #### Sample Collected.
B - Accessible To Maintenance Staff	Fair - Repairable Damage with minor amounts of exposed material.	(1) Immediate clean-up of debris or damaged ACM likely to be disturbed	V #### Material is visually identified to be identical to S ####.
C - Accessible To Maintenance Staff With a Ladder.	Poor - Irreparable damage with exposed & missing material.	(2) Type 2 precautions for entry into areas with ACM debris	V 0000 Material is visually identified to contain no asbestos.
D - Not Accessible.	Note: Sprayed Materials are only rated as Good or Poor.	(3) ACM removal required	V 9000 Material is visually identified to contain asbestos.
		(4) Type 2 precautions for entry into areas where ACM is present	V 9500 Material is suspected to contain asbestos.
		(5) Proactive ACM removal	Note: Vinyl Tiles, Vinyl sheet Flooring, Drywall, Plaster and Textured Finish (Coat) are considered suspect materials if not sampled.
		(6) Proactive ACM repair	
		(7) Management program and surveillance	
		(8) Suspect Material	

Units : SF - Square Feet LF - Linear Feet EA - Each % - Percentage

**Pinchin Environmental**  
**All Data**

**Project #:** 13256

**Client Name:** St. Clair Catholic District School Board

**Building #:** 36

**Building Name:** Ursuline College High School Chatham

**Survey Date:** 08/24/2009

Surveyor Notes:

**Location #:** 124

Staff Washroom

**Floor:** 1

**Room Number:**

**Surveyor**

System	Layer	System Component		Component Material		Component Item	Component Covering	Access	Visible	Condition						Units	Sample Number	Hazard
		Description	Code	Description	Code					Good	Action	Fair	Action	Poor	Action			
Floor	1		NI	Vinyl tiles	008			A	Yes	60	(7)	0	(-)	0	(-)	SF	V 9000	Asbestos
Walls	1		NI	Drywall	014			A	Yes	100	(7)	0	(-)	0	(-)	%	V 9000	Asbestos
Ceiling	1	Width Fissures with	AT-001	Lay-in tiles	006			C	Yes	60	(-)	0	(-)	0	(-)	SF	V 0006	None
Piping	1	Domestic Water (Hot &	DW	Not Insulated	099	Straight		A	Yes	0	(-)	0	(-)	0	(-)	NI	V 0000	None
Piping	1	Domestic Water (Hot &	DW	Not Insulated	099	Fitting		A	Yes	0	(-)	0	(-)	0	(-)	NI	V 0000	None
Duct	1	Not Found	N/F		NI			NI	No	0	(-)	0	(-)	0	(-)	NI	NI NI	None

Surveyor Notes:

**Legend:**

Access	Condition	Action	Sample Number
A - Accessible To All Building Occupants.	Good - No Visible damage or exposed material.	(-) No Action Required.	S #### Sample Collected.
B - Accessible To Maintenance Staff	Fair - Repairable Damage with minor amounts of exposed material.	(1) Immediate clean-up of debris or damaged ACM likely to be disturbed	V #### Material is visually identified to be identical to S ####.
C - Accessible To Maintenance Staff With a Ladder.	Poor - Irreparable damage with exposed & missing material.	(2) Type 2 precautions for entry into areas with ACM debris	V 0000 Material is visually identified to contain no asbestos.
D - Not Accessible.	Note: Sprayed Materials are only rated as Good or Poor.	(3) ACM removal required	V 9000 Material is visually identified to contain asbestos.
		(4) Type 2 precautions for entry into areas where ACM is present	V 9500 Material is suspected to contain asbestos.
		(5) Proactive ACM removal	Note: Vinyl Tiles, Vinyl sheet Flooring, Drywall, Plaster and Textured Finish (Coat) are considered suspect materials if not sampled.
		(6) Proactive ACM repair	
		(7) Management program and surveillance	
		(8) Suspect Material	

Units : SF - Square Feet LF - Linear Feet EA - Each % - Percentage

**Pinchin Environmental**  
**All Data**

**Project #:** 13256

**Client Name:** St. Clair Catholic District School Board

**Building #:** 36

**Building Name:** Ursuline College High School Chatham

**Survey Date:** 08/24/2009

**Location #:** 125

Staff Washroom

**Floor:** 1

**Room Number:**

**Surveyor**

System	Layer	System Component		Component Material		Component Item	Component Covering	Access	Visible	Condition						Units	Sample Number	Hazard
		Description	Code	Description	Code					Good	Action	Fair	Action	Poor	Action			
Floor	1		NI	Vinyl tiles	008			A	Yes	60	(7)	0	(-)	0	(-)	SF	V 9000	Asbestos
Walls	1		NI	Drywall	014			A	Yes	100	(7)	0	(-)	0	(-)	%	V 9000	Asbestos
Ceiling	1	Width Fissures with	AT-001	Lay-in tiles	006			C	Yes	60	(-)	0	(-)	0	(-)	SF	V 0006	None
Piping	1	Domestic Water (Hot &	DW	Not Insulated	099	Straight		A	Yes	0	(-)	0	(-)	0	(-)	NI	V 0000	None
Piping	1	Domestic Water (Hot &	DW	Not Insulated	099	Fitting		A	Yes	0	(-)	0	(-)	0	(-)	NI	V 0000	None
Duct	1	Not Found	N/F		NI			NI	No	0	(-)	0	(-)	0	(-)	NI	NI NI	None

Surveyor Notes:

**Location #:** 126

Electrical Room

**Floor:** 1

**Room Number:**

**Surveyor**

System	Layer	System Component		Component Material		Component Item	Component Covering	Access	Visible	Condition						Units	Sample Number	Hazard
		Description	Code	Description	Code					Good	Action	Fair	Action	Poor	Action			
Floor	1		NI	Vinyl tiles	008			A	Yes	75	(7)	0	(-)	0	(-)	SF	V 9000	Asbestos
Walls	1		NI	Drywall	014			A	Yes	100	(7)	0	(-)	0	(-)	%	V 9000	Asbestos
Ceiling	1	Width Fissures with	AT-001	Lay-in tiles	006			C	Yes	75	(-)	0	(-)	0	(-)	SF	V 0006	None
Piping	1	Not Found	N/F		NI			NI	No	0	(-)	0	(-)	0	(-)	NI	NI NI	None

**Legend:**

Access	Condition	Action	Sample Number
A - Accessible To All Building Occupants.	Good - No Visible damage or exposed material.	(-) No Action Required.	S #### Sample Collected.
B - Accessible To Maintenance Staff	Fair - Repairable Damage with minor amounts of exposed material.	(1) Immediate clean-up of debris or damaged ACM likely to be disturbed	V #### Material is visually identified to be identical to S ####.
C - Accessible To Maintenance Staff With a Ladder.	Poor - Irreparable damage with exposed & missing material.	(2) Type 2 precautions for entry into areas with ACM debris	V 0000 Material is visually identified to contain no asbestos.
D - Not Accessible.	Note: Sprayed Materials are only rated as Good or Poor.	(3) ACM removal required	V 9000 Material is visually identified to contain asbestos.
		(4) Type 2 precautions for entry into areas where ACM is present	V 9500 Material is suspected to contain asbestos.
		(5) Proactive ACM removal	Note: Vinyl Tiles, Vinyl sheet Flooring, Drywall, Plaster and Textured Finish (Coat) are considered suspect materials if not sampled.
		(6) Proactive ACM repair	
		(7) Management program and surveillance	
		(8) Suspect Material	

Units : SF - Square Feet LF - Linear Feet EA - Each % - Percentage

**Pinchin Environmental**  
**All Data**

**Project #:** 13256

**Client Name:** St. Clair Catholic District School Board

**Building #:** 36

**Building Name:** Ursuline College High School Chatham

**Survey Date:** 08/24/2009

**Location #:** 126

Electrical Room

**Floor:** 1

**Room Number:**

**Surveyor**

(cont'd)

System	Layer	System Component		Component Material		Component Item	Component Covering	Access	Visible	Condition						Units	Sample Number			Hazard
		Description	Code	Description	Code					Good	Action	Fair	Action	Poor	Action					
Duct	1	Not Found	N/F		NI			NI	No	0	(-)	0	(-)	0	(-)	NI	NI	NI	None	

Surveyor Notes:

**Location #:** 127

Small Corridor

**Floor:** 1

**Room Number:**

**Surveyor**

System	Layer	System Component		Component Material		Component Item	Component Covering	Access	Visible	Condition						Units	Sample Number			Hazard
		Description	Code	Description	Code					Good	Action	Fair	Action	Poor	Action					
Other	1	Flaking paint found on	PT-002		NI			C	Yes	0	(-)	0	(-)	5	(-)	SF	NI	NI	None	
Floor	1		NI	Terrazzo	052			NI	No	0	(-)	0	(-)	0	(-)	NI	V 0000	None		
Ceiling	1	Not Accessible	NAC	Plaster	016	Surface		C	Yes	200	(-)	0	(-)	0	(-)	SF	V 0036	None		
Ceiling	1	Not Accessible	NAC	Plaster	016	Base		C	No	200	(-)	0	(-)	0	(-)	SF	V 0037	None		
Walls	1		NI	Masonry	019			NI	No	0	(-)	0	(-)	0	(-)	NI	V 0000	None		
Walls	1		NI	Ceramic Tiles	022			NI	No	0	(-)	0	(-)	0	(-)	NI	V 0000	None		
Piping	1	Not Found	N/F		NI			NI	No	0	(-)	0	(-)	0	(-)	NI	NI	NI	None	
Duct	1	Not Found	N/F		NI			NI	No	0	(-)	0	(-)	0	(-)	NI	NI	NI	None	
Walls	1		NI	Drywall	014			A	Yes	100	(7)	0	(-)	0	(-)	%	V 9000	Asbestos		

**Legend:**

Access	Condition	Action	Sample Number
A - Accessible To All Building Occupants.	Good - No Visible damage or exposed material.	(-) No Action Required.	S #### Sample Collected.
B - Accessible To Maintenance Staff	Fair - Repairable Damage with minor amounts of exposed material.	(1) Immediate clean-up of debris or damaged ACM likely to be disturbed	V #### Material is visually identified to be identical to S ####.
C - Accessible To Maintenance Staff With a Ladder.	Poor - Irreparable damage with exposed & missing material.	(2) Type 2 precautions for entry into areas with ACM debris	V 0000 Material is visually identified to contain no asbestos.
D - Not Accessible.	Note: Sprayed Materials are only rated as Good or Poor.	(3) ACM removal required	V 9000 Material is visually identified to contain asbestos.
		(4) Type 2 precautions for entry into areas where ACM is present	V 9500 Material is suspected to contain asbestos.
		(5) Proactive ACM removal	Note: Vinyl Tiles, Vinyl sheet Flooring, Drywall, Plaster and Textured Finish (Coat) are considered suspect materials if not sampled.
		(6) Proactive ACM repair	
		(7) Management program and surveillance	
		(8) Suspect Material	

Units : SF - Square Feet LF - Linear Feet EA - Each % - Percentage

**Pinchin Environmental**  
**All Data**

**Project #:** 13256

**Client Name:** St. Clair Catholic District School Board

**Building #:** 36

**Building Name:** Ursuline College High School Chatham

**Survey Date:** 08/24/2009

Surveyor Notes:

**Location #:** 128

Kitchen Office

**Floor:** 1

**Room Number:**

**Surveyor**

System	Layer	System Component		Component Material		Component Item	Component Covering	Access	Visible	Condition						Units	Sample Number	Hazard
		Description	Code	Description	Code					Good	Action	Fair	Action	Poor	Action			
Other	1	Flaking paint on plaster	PT-003		NI			C	No	0	(-)	0	(-)	5	(-)	SF	NI NI	None
Floor	1		NI	Vinyl tiles	008			A	Yes	280	(7)	0	(-)	0	(-)	SF	V 9000	Asbestos
Walls	1		NI	Plaster	016	Surface		A	Yes	100	(-)	0	(-)	0	(-)	%	V 0004	None
Walls	1		NI	Plaster	016	Base		A	No	100	(-)	0	(-)	0	(-)	%	V 0005	None
Ceiling	1	Width Fissures with	AT-001	Lay-in tiles	006			C	Yes	280	(-)	0	(-)	0	(-)	SF	V 0006	None
Ceiling one	2	Not Accessible	NAC	Plaster	016	Surface		C	No	280	(-)	0	(-)	0	(-)	SF	V 0004	None
Ceiling	2	Not Accessible	NAC	Plaster	016	Base		C	No	280	(-)	0	(-)	0	(-)	SF	V 0005	None

Surveyor Notes:

**Legend:**

Access	Condition	Action	Sample Number
A - Accessible To All Building Occupants.	Good - No Visible damage or exposed material.	(-) No Action Required.	S #### Sample Collected.
B - Accessible To Maintenance Staff	Fair - Repairable Damage with minor amounts of exposed material.	(1) Immediate clean-up of debris or damaged ACM likely to be disturbed	V #### Material is visually identified to be identical to S ####.
	Poor - Irreparable damage with exposed & missing material.	(2) Type 2 precautions for entry into areas with ACM debris	V 0000 Material is visually identified to contain no asbestos.
C - Accessible To Maintenance Staff With a Ladder.	Note: Sprayed Materials are only rated as Good or Poor.	(3) ACM removal required	V 9000 Material is visually identified to contain asbestos.
D - Not Accessible.		(4) Type 2 precautions for entry into areas where ACM is present	V 9500 Material is suspected to contain asbestos.
		(5) Proactive ACM removal	Note: Vinyl Tiles, Vinyl sheet Flooring, Drywall, Plaster and Textured Finish (Coat) are considered suspect materials if not sampled.
		(6) Proactive ACM repair	
		(7) Management program and surveillance	
		(8) Suspect Material	

Units : SF - Square Feet LF - Linear Feet EA - Each % - Percentage

**Pinchin Environmental**  
**All Data**

**Project #: 13256**

**Client Name: St. Clair Catholic District School Board**

**Building #: 36**

**Building Name: Ursuline College High School Chatham**

**Survey Date: 08/24/2009**

**Location #: 129**

**Kitchen Storage Room and Washroom**

**Floor: 1**

**Room Number:**

**Surveyor**

System	Layer	System Component		Component Material		Component Item	Component Covering	Access	Visible	Condition						Units	Sample Number	Hazard
		Description	Code	Description	Code					Good	Action	Fair	Action	Poor	Action			
Floor	1		NI	Vinyl tiles	008			A	Yes	50	(7)	0	(-)	0	(-)	SF	V 9000	Asbestos
Walls	1		NI	Plaster	016	Surface		A	Yes	100	(-)	0	(-)	0	(-)	%	V 0004	None
Walls	1		NI	Plaster	016	Base		A	No	100	(-)	0	(-)	0	(-)	%	V 0005	None
Ceiling	1	Not Accessible	NAC	Plaster	016	Surface		C	Yes	80	(-)	0	(-)	0	(-)	SF	V 0004	None
Ceiling	1	Not Accessible	NAC	Plaster	016	Base		C	No	80	(-)	0	(-)	0	(-)	SF	V 0005	None
Duct	1	Not Found	N/F		NI			NI	No	0	(-)	0	(-)	0	(-)	NI	NI NI	None
Floor	1		NI	Terrazzo	052			A	Yes	30	(-)	0	(-)	0	(-)	NI	V 0000	None
Piping	1	Domestic Water (Hot &	DW	Not Insulated	099	Straight		A	Yes	0	(-)	0	(-)	0	(-)	NI	V 0000	None
Piping	1	Domestic Water (Hot &	DW	Not Insulated	099	Fitting		A	Yes	0	(-)	0	(-)	0	(-)	NI	V 0000	None

Surveyor Notes:

**Legend:**

Access	Condition	Action	Sample Number
A - Accessible To All Building Occupants.	Good - No Visible damage or exposed material.	(-) No Action Required.	S #### Sample Collected.
B - Accessible To Maintenance Staff	Fair - Repairable Damage with minor amounts of exposed material.	(1) Immediate clean-up of debris or damaged ACM likely to be disturbed	V #### Material is visually identified to be identical to S ####.
C - Accessible To Maintenance Staff With a Ladder.	Poor - Irreparable damage with exposed & missing material.	(2) Type 2 precautions for entry into areas with ACM debris	V 0000 Material is visually identified to contain no asbestos.
D - Not Accessible.	Note: Sprayed Materials are only rated as Good or Poor.	(3) ACM removal required	V 9000 Material is visually identified to contain asbestos.
		(4) Type 2 precautions for entry into areas where ACM is present	V 9500 Material is suspected to contain asbestos.
		(5) Proactive ACM removal	Note: Vinyl Tiles, Vinyl sheet Flooring, Drywall, Plaster and Textured Finish (Coat) are considered suspect materials if not sampled.
		(6) Proactive ACM repair	
		(7) Management program and surveillance	
		(8) Suspect Material	

Units : SF - Square Feet LF - Linear Feet EA - Each % - Percentage

**Pinchin Environmental**  
**All Data**

**Project #:** 13256

**Client Name:** St. Clair Catholic District School Board

**Building #:** 36

**Building Name:** Ursuline College High School Chatham

**Survey Date:** 08/24/2009

**Location #:** 130

Entrance to Dance Studio

**Floor:** 2

**Room Number:** 310

**Surveyor**

System	Layer	System Component		Component Material		Component Item	Component Covering	Access	Visible	Condition						Units	Sample Number	Hazard
		Description	Code	Description	Code					Good	Action	Fair	Action	Poor	Action			
Floor	1		NI	Terrazzo	052			NI	No	0	(-)	0	(-)	0	(-)	NI	V 0000	None
Walls	1		NI	Masonry	019			NI	No	0	(-)	0	(-)	0	(-)	NI	V 0000	None
Ceiling	1	Width Fissures with	AT-001	Lay-in tiles	006			C	Yes	288	(-)	0	(-)	0	(-)	SF	V 0006	None
Piping	1	Not Found	N/F		NI			NI	No	0	(-)	0	(-)	0	(-)	NI	NI NI	None
Duct	1	Not Found	N/F		NI			NI	No	0	(-)	0	(-)	0	(-)	NI	NI NI	None
Structure	1	Beam, Deck, Joist	BDJ	Steel	001			C	No	0	(-)	0	(-)	0	(-)	NI	V 0000	None

Surveyor Notes:

**Location #:** 131

Dance Studio

**Floor:** 2

**Room Number:** 310

**Surveyor**

System	Layer	System Component		Component Material		Component Item	Component Covering	Access	Visible	Condition						Units	Sample Number	Hazard
		Description	Code	Description	Code					Good	Action	Fair	Action	Poor	Action			
Floor	1		NI	Skid Proof Tile	087			NI	No	0	(-)	0	(-)	0	(-)	NI	NI NI	None
Walls	1		NI	Ceramic Tiles	022			NI	No	0	(-)	0	(-)	0	(-)	NI	V 0000	None
Ceiling	1	Width Fissures with	AT-001	Lay-in tiles	006			C	Yes	1560	(-)	0	(-)	0	(-)	SF	V 0006	None
Duct	1	Supply Air	SA	Not Insulated	099			C	No	0	(-)	0	(-)	0	(-)	NI	V 0000	None

**Legend:**

Access	Condition	Action	Sample Number
A - Accessible To All Building Occupants.	Good - No Visible damage or exposed material.	(-) No Action Required.	S #### Sample Collected.
B - Accessible To Maintenance Staff	Fair - Repairable Damage with minor amounts of exposed material.	(1) Immediate clean-up of debris or damaged ACM likely to be disturbed	V #### Material is visually identified to be identical to S ####.
C - Accessible To Maintenance Staff With a Ladder.	Poor - Irreparable damage with exposed & missing material.	(2) Type 2 precautions for entry into areas with ACM debris	V 0000 Material is visually identified to contain no asbestos.
D - Not Accessible.	Note: Sprayed Materials are only rated as Good or Poor.	(3) ACM removal required	V 9000 Material is visually identified to contain asbestos.
		(4) Type 2 precautions for entry into areas where ACM is present	V 9500 Material is suspected to contain asbestos.
		(5) Proactive ACM removal	Note: Vinyl Tiles, Vinyl sheet Flooring, Drywall, Plaster and Textured Finish (Coat) are considered suspect materials if not sampled.
		(6) Proactive ACM repair	
		(7) Management program and surveillance	
		(8) Suspect Material	

Units : SF - Square Feet LF - Linear Feet EA - Each % - Percentage

**Pinchin Environmental**  
**All Data**

**Project #: 13256**

**Client Name: St. Clair Catholic District School Board**

**Building #: 36**

**Building Name: Ursuline College High School Chatham**

**Survey Date: 08/24/2009**

**Location #: 131**

Dance Studio

**Floor: 2**

**Room Number: 310**

**Surveyor**

(cont'd)

System	Layer	System Component		Component Material		Component Item	Component Covering	Access	Visible	Condition						Units	Sample Number	Hazard
		Description	Code	Description	Code					Good	Action	Fair	Action	Poor	Action			
Structure	1	Beam, Deck, Joist	BDJ	Steel	001			C	No	0	(-)	0	(-)	0	(-)	NI	V 0000	None
Walls	1		NI	Drywall	014			A	Yes	100	(7)	0	(-)	0	(-)	%	V 9000	Asbestos
Piping	1	Unidentified Pipe	UP	Not Insulated	099	Straight		C	No	0	(-)	0	(-)	0	(-)	NI	V 0000	None
Piping	1	Unidentified Pipe	UP	Not Insulated	099	Fitting		C	No	0	(-)	0	(-)	0	(-)	NI	V 0000	None

Surveyor Notes:

**Location #: 132**

Mechanical Room

**Floor: 2**

**Room Number:**

**Surveyor**

System	Layer	System Component		Component Material		Component Item	Component Covering	Access	Visible	Condition						Units	Sample Number	Hazard
		Description	Code	Description	Code					Good	Action	Fair	Action	Poor	Action			
Floor	1		NI	Concrete(poured)	002			NI	No	0	(-)	0	(-)	0	(-)	NI	V 0000	None
Walls	1		NI	Masonry	019			NI	No	0	(-)	0	(-)	0	(-)	NI	V 0000	None
Ceiling	1	Not Accessible	NAC	Plaster	016	Surface		C	Yes	495	(-)	0	(-)	5	(-)	SF	S 0040	None
Ceiling	1	Not Accessible	NAC	Plaster	016	Base		C	No	495	(-)	0	(-)	5	(-)	SF	S 0041	None
Duct	1	Return Air	RA	Not Insulated	099			B	Yes	0	(-)	0	(-)	0	(-)	NI	V 0000	None
Duct	1	Return Air	RA	Not Insulated	099			C	Yes	0	(-)	0	(-)	0	(-)	NI	V 0000	None

**Legend:**

Access	Condition	Action	Sample Number
A - Accessible To All Building Occupants.	Good - No Visible damage or exposed material.	(-) No Action Required.	S #### Sample Collected.
B - Accessible To Maintenance Staff	Fair - Repairable Damage with minor amounts of exposed material.	(1) Immediate clean-up of debris or damaged ACM likely to be disturbed	V #### Material is visually identified to be identical to S ####.
	Poor - Irreparable damage with exposed & missing material.	(2) Type 2 precautions for entry into areas with ACM debris	V 0000 Material is visually identified to contain no asbestos.
C - Accessible To Maintenance Staff With a Ladder.	Note: Sprayed Materials are only rated as Good or Poor.	(3) ACM removal required	V 9000 Material is visually identified to contain asbestos.
D - Not Accessible.		(4) Type 2 precautions for entry into areas where ACM is present	V 9500 Material is suspected to contain asbestos.
		(5) Proactive ACM removal	Note: Vinyl Tiles, Vinyl sheet Flooring, Drywall, Plaster and Textured Finish (Coat) are considered suspect materials if not sampled.
		(6) Proactive ACM repair	
		(7) Management program and surveillance	
		(8) Suspect Material	

Units : SF - Square Feet LF - Linear Feet EA - Each % - Percentage



**Pinchin Environmental**  
**All Data**

**Project #:** 13256

**Client Name:** St. Clair Catholic District School Board

**Building #:** 36

**Building Name:** Ursuline College High School Chatham

**Survey Date:** 08/24/2009

**Location #:** 132

Mechanical Room

**Floor:** 2

**Room Number:**

**Surveyor**

(cont'd)

System	Layer	System Component		Component Material		Component Item	Component Covering	Access	Visible	Condition						Units	Sample Number	Hazard
		Description	Code	Description	Code					Good	Action	Fair	Action	Poor	Action			
Piping	1	Hot Water Heating	HWH	Parging Cement	031	Fitting	Cheesecloth	B	Yes	4	(5)	0	(-)	0	(-)	EA	V 0020	Asbestos
Piping	1	Hot Water Heating	HWH	Parging Cement	031	Fitting	Cheesecloth	C	Yes	4	(5)	0	(-)	0	(-)	EA	V 0020	Asbestos
Piping	1	Hot Water Heating	HWH	Fibreglass	028	Straight	Cheesecloth	B	Yes	0	(-)	0	(-)	0	(-)	NI	V 0000	None
Piping	1	Hot Water Heating	HWH	Fibreglass	028	Fitting	Cheesecloth	C	Yes	0	(-)	0	(-)	0	(-)	NI	V 0000	None
Other	1	Debris (Fallen)	DBRS	Plaster	016			B	Yes	0	(-)	0	(-)	4	(-)	SF	V 0040	None
Piping	1	Rain Water Leader	RWL	Cellulose	035	Straight	Cheesecloth	B	Yes	15	(5)	0	(-)	0	(-)	LF	V 0038	Asbestos
Duct	1	Supply Air	SA	Parging Cement	031	Surface	Cheesecloth	C	Yes	50	(5)	0	(-)	0	(-)	SF	S 0042	Asbestos

Surveyor Notes:

**Location #:** 133

Entrance to Stairwell

**Floor:** 2

**Room Number:**

**Surveyor**

System	Layer	System Component		Component Material		Component Item	Component Covering	Access	Visible	Condition						Units	Sample Number	Hazard
		Description	Code	Description	Code					Good	Action	Fair	Action	Poor	Action			
Floor	1		NI	Vinyl tiles	008			A	Yes	35	(7)	0	(-)	0	(-)	SF	V 9000	Asbestos
Walls	1		NI	Drywall	014			A	Yes	100	(7)	0	(-)	0	(-)	%	V 9000	Asbestos
Ceiling	1	Width Fissures with	AT-001	Lay-in tiles	006			C	Yes	35	(-)	0	(-)	0	(-)	SF	V 0006	None

**Legend:**

Access	Condition	Action	Sample Number
A - Accessible To All Building Occupants.	Good - No Visible damage or exposed material.	(-) No Action Required.	S #### Sample Collected.
B - Accessible To Maintenance Staff	Fair - Repairable Damage with minor amounts of exposed material.	(1) Immediate clean-up of debris or damaged ACM likely to be disturbed	V #### Material is visually identified to be identical to S ####.
	Poor - Irreparable damage with exposed & missing material.	(2) Type 2 precautions for entry into areas with ACM debris	V 0000 Material is visually identified to contain no asbestos.
C - Accessible To Maintenance Staff With a Ladder.	Note: Sprayed Materials are only rated as Good or Poor.	(3) ACM removal required	V 9000 Material is visually identified to contain asbestos.
D - Not Accessible.		(4) Type 2 precautions for entry into areas where ACM is present	V 9500 Material is suspected to contain asbestos.
			Note: Vinyl Tiles, Vinyl sheet Flooring, Drywall, Plaster and Textured Finish (Coat) are considered suspect materials if not sampled.

Units : SF - Square Feet LF - Linear Feet EA - Each % - Percentage

**Pinchin Environmental**  
**All Data**

**Project #:** 13256

**Client Name:** St. Clair Catholic District School Board

**Building #:** 36

**Building Name:** Ursuline College High School Chatham

**Survey Date:** 08/24/2009

**Location #:** 133

Entrance to Stairwell

**Floor:** 2

**Room Number:**

**Surveyor**

(cont'd)

System	Layer	System Component		Component Material		Component Item	Component Covering	Access	Visible	Condition						Units	Sample Number			Hazard
		Description	Code	Description	Code					Good	Action	Fair	Action	Poor	Action					
Piping	1	Not Found	N/F		NI			NI	No	0	(-)	0	(-)	0	(-)	NI	NI	NI	None	
Duct	1	Not Found	N/F		NI			NI	No	0	(-)	0	(-)	0	(-)	NI	NI	NI	None	

Surveyor Notes:

**Location #:** 134

2nd Floor Stairwell

**Floor:** 2

**Room Number:**

**Surveyor**

System	Layer	System Component		Component Material		Component Item	Component Covering	Access	Visible	Condition						Units	Sample Number			Hazard
		Description	Code	Description	Code					Good	Action	Fair	Action	Poor	Action					
Floor	1		NI	Terrazzo	052			NI	No	0	(-)	0	(-)	0	(-)	NI	V 0000		None	
Ceiling	1	Not Accessible	NAC	Drywall	014			C	Yes	200	(7)	0	(-)	0	(-)	SF	V 9000		Asbestos	
Walls	1		NI	Masonry	019			NI	No	0	(-)	0	(-)	0	(-)	NI	V 0000		None	
Piping	1	Not Found	N/F		NI			NI	No	0	(-)	0	(-)	0	(-)	NI	NI	NI	None	
Duct	1	Not Found	N/F		NI			NI	No	0	(-)	0	(-)	0	(-)	NI	NI	NI	None	

Surveyor Notes:

**Legend:**

Access	Condition	Action	Sample Number
A - Accessible To All Building Occupants.	Good - No Visible damage or exposed material.	(-) No Action Required.	S #### Sample Collected.
B - Accessible To Maintenance Staff	Fair - Repairable Damage with minor amounts of exposed material.	(1) Immediate clean-up of debris or damaged ACM likely to be disturbed	V #### Material is visually identified to be identical to S ####.
	Poor - Irreparable damage with exposed & missing material.	(2) Type 2 precautions for entry into areas with ACM debris	V 0000 Material is visually identified to contain no asbestos.
C - Accessible To Maintenance Staff With a Ladder.	Note: Sprayed Materials are only rated as Good or Poor.	(3) ACM removal required	V 9000 Material is visually identified to contain asbestos.
D - Not Accessible.		(4) Type 2 precautions for entry into areas where ACM is present	V 9500 Material is suspected to contain asbestos.
		(5) Proactive ACM removal	Note: Vinyl Tiles, Vinyl sheet Flooring, Drywall, Plaster and Textured Finish (Coat) are considered suspect materials if not sampled.
		(6) Proactive ACM repair	
		(7) Management program and surveillance	
		(8) Suspect Material	

Units : SF - Square Feet LF - Linear Feet EA - Each % - Percentage

**Pinchin Environmental**  
**All Data**

**Project #:** 13256

**Client Name:** St. Clair Catholic District School Board

**Building #:** 36

**Building Name:** Ursuline College High School Chatham

**Survey Date:** 08/24/2009

**Location #:** 135

Xavier Building 2nd Floor Corridor

**Floor:** 2

**Room Number:**

**Surveyor**

System	Layer	System Component		Component Material		Component Item	Component Covering	Access	Visible	Condition						Units	Sample Number	Hazard
		Description	Code	Description	Code					Good	Action	Fair	Action	Poor	Action			
Floor	1		NI	Terrazzo	052			NI	No	0	(-)	0	(-)	0	(-)	NI	V 0000	None
Walls	1		NI	Ceramic Tiles	022			NI	No	0	(-)	0	(-)	0	(-)	NI	V 0000	None
Walls	1		NI	Masonry	019			NI	No	0	(-)	0	(-)	0	(-)	NI	V 0000	None
Walls	1		NI	Plaster	016	Surface		A	Yes	100	(-)	0	(-)	0	(-)	%	V 0040	None
Walls	1		NI	Plaster	016	Base		A	No	100	(-)	0	(-)	0	(-)	%	V 0041	None
Ceiling	1	Random short fissures	AT-003	Lay-in tiles	006			C	Yes	1200	(-)	0	(-)	0	(-)	SF	V 0024	None
Structure	1	Beam, Deck, Joist	BDJ	Steel	001			C	No	0	(-)	0	(-)	0	(-)	NI	V 0000	None
Duct	1	Not Found	N/F		NI			NI	No	0	(-)	0	(-)	0	(-)	NI	NI NI	None
Piping	1	Sprinkler	SPRK	Not Insulated	099	Straight		C	No	0	(-)	0	(-)	0	(-)	NI	V 0000	None
Piping	1	Sprinkler	SPRK	Not Insulated	099	Fitting		C	No	0	(-)	0	(-)	0	(-)	NI	V 0000	None

Surveyor Notes:

**Legend:**

Access	Condition	Action	Sample Number
A - Accessible To All Building Occupants.	Good - No Visible damage or exposed material.	(-) No Action Required.	S #### Sample Collected.
B - Accessible To Maintenance Staff	Fair - Repairable Damage with minor amounts of exposed material.	(1) Immediate clean-up of debris or damaged ACM likely to be disturbed	V #### Material is visually identified to be identical to S ####.
C - Accessible To Maintenance Staff With a Ladder.	Poor - Irreparable damage with exposed & missing material.	(2) Type 2 precautions for entry into areas with ACM debris	V 0000 Material is visually identified to contain no asbestos.
D - Not Accessible.	Note: Sprayed Materials are only rated as Good or Poor.	(3) ACM removal required	V 9000 Material is visually identified to contain asbestos.
		(4) Type 2 precautions for entry into areas where ACM is present	V 9500 Material is suspected to contain asbestos.
		(5) Proactive ACM removal	Note: Vinyl Tiles, Vinyl sheet Flooring, Drywall, Plaster and Textured Finish (Coat) are considered suspect materials if not sampled.
		(6) Proactive ACM repair	
		(7) Management program and surveillance	
		(8) Suspect Material	

Units : SF - Square Feet LF - Linear Feet EA - Each % - Percentage

**Pinchin Environmental**  
**All Data**

**Project #:** 13256

**Client Name:** St. Clair Catholic District School Board

**Building #:** 36

**Building Name:** Ursuline College High School Chatham

**Survey Date:** 08/24/2009

**Location #:** 136

Classroom

**Floor:** 2

**Room Number:** 301

**Surveyor**

System	Layer	System Component		Component Material		Component Item	Component Covering	Access	Visible	Condition						Units	Sample Number	Hazard
		Description	Code	Description	Code					Good	Action	Fair	Action	Poor	Action			
Floor	1		NI	Vinyl tiles	008			A	Yes	782	(7)	0	(-)	0	(-)	SF	V 9000	Asbestos
Walls	1		NI	Plaster	016	Surface		A	Yes	100	(-)	0	(-)	0	(-)	%	V 0040	None
Walls	1		NI	Plaster	016	Base		A	No	100	(-)	0	(-)	0	(-)	%	V 0041	None
Ceiling	1	Width Fissures with	AT-001	Lay-in tiles	006			C	Yes	782	(-)	0	(-)	0	(-)	SF	V 0006	None
Duct	1	Supply Air	SA	Fibreglass	028		Foil Face	C	No	0	(-)	0	(-)	0	(-)	NI	V 0000	None
Structure	1	Beam, Deck, Joist	BDJ	Steel	001			C	No	0	(-)	0	(-)	0	(-)	NI	V 0000	None
Piping	1	Not Found	N/F		NI			NI	No	0	(-)	0	(-)	0	(-)	NI	NI NI	None

Surveyor Notes:

**Location #:** 137

Corridor to Elevator

**Floor:** 2

**Room Number:**

**Surveyor**

System	Layer	System Component		Component Material		Component Item	Component Covering	Access	Visible	Condition						Units	Sample Number	Hazard
		Description	Code	Description	Code					Good	Action	Fair	Action	Poor	Action			
Floor	1		NI	Vinyl tiles	008			A	Yes	200	(7)	0	(-)	0	(-)	SF	V 9000	Asbestos
Walls	1		NI	Drywall	014			A	Yes	100	(7)	0	(-)	0	(-)	%	V 9000	Asbestos
Ceiling	1	Width Fissures with	AT-001	Lay-in tiles	006			C	Yes	400	(-)	0	(-)	0	(-)	SF	V 0006	None

**Legend:**

Access	Condition	Action	Sample Number
A - Accessible To All Building Occupants.	Good - No Visible damage or exposed material.	(-) No Action Required.	S #### Sample Collected.
B - Accessible To Maintenance Staff	Fair - Repairable Damage with minor amounts of exposed material.	(1) Immediate clean-up of debris or damaged ACM likely to be disturbed	V #### Material is visually identified to be identical to S ####.
C - Accessible To Maintenance Staff With a Ladder.	Poor - Irreparable damage with exposed & missing material.	(2) Type 2 precautions for entry into areas with ACM debris	V 0000 Material is visually identified to contain no asbestos.
D - Not Accessible.	Note: Sprayed Materials are only rated as Good or Poor.	(3) ACM removal required	V 9000 Material is visually identified to contain asbestos.
		(4) Type 2 precautions for entry into areas where ACM is present	V 9500 Material is suspected to contain asbestos.
		(5) Proactive ACM removal	Note: Vinyl Tiles, Vinyl sheet Flooring, Drywall, Plaster and Textured Finish (Coat) are considered suspect materials if not sampled.
		(6) Proactive ACM repair	
		(7) Management program and surveillance	
		(8) Suspect Material	

Units : SF - Square Feet LF - Linear Feet EA - Each % - Percentage

**Pinchin Environmental**  
**All Data**

**Project #: 13256**

**Client Name: St. Clair Catholic District School Board**

**Building #: 36**

**Building Name: Ursuline College High School Chatham**

**Survey Date: 08/24/2009**

**Location #: 137**

Corridor to Elevator

**Floor: 2**

**Room Number:**

**Surveyor**

(cont'd)

System	Layer	System Component		Component Material		Component Item	Component Covering	Access	Visible	Condition						Units	Sample Number	Hazard
		Description	Code	Description	Code					Good	Action	Fair	Action	Poor	Action			
Piping	1	Not Found	N/F		NI			NI	No	0	(-)	0	(-)	0	(-)	NI	NI NI	None
Duct	1	Not Found	N/F		NI			NI	No	0	(-)	0	(-)	0	(-)	NI	NI NI	None
Structure	1	Beam, Deck, Joist	BDJ	Steel	001			C	No	0	(-)	0	(-)	0	(-)	NI	V 0000	None

Surveyor Notes:

**Location #: 138**

Elevator

**Floor: 2**

**Room Number:**

**Surveyor**

System	Layer	System Component		Component Material		Component Item	Component Covering	Access	Visible	Condition						Units	Sample Number	Hazard
		Description	Code	Description	Code					Good	Action	Fair	Action	Poor	Action			
Ceiling	1	Not Applicable	N/A		NI			NI	No	0	(-)	0	(-)	0	(-)	NI	NI NI	None
Floor	1		NI	Skid Proof Tile	087			A	Yes	0	(-)	0	(-)	0	(-)	NI	NI NI	None
Walls	1		NI	Steel	001			A	Yes	0	(-)	0	(-)	0	(-)	NI	V 0000	None
Piping	1	Not Found	N/F		NI			NI	No	0	(-)	0	(-)	0	(-)	NI	NI NI	None
Duct	1	Not Found	N/F		NI			NI	No	0	(-)	0	(-)	0	(-)	NI	NI NI	None

**Legend:**

Access	Condition	Action	Sample Number
A - Accessible To All Building Occupants.	Good - No Visible damage or exposed material.	(-) No Action Required.	S #### Sample Collected.
B - Accessible To Maintenance Staff	Fair - Repairable Damage with minor amounts of exposed material.	(1) Immediate clean-up of debris or damaged ACM likely to be disturbed	V #### Material is visually identified to be identical to S ####.
C - Accessible To Maintenance Staff With a Ladder.	Poor - Irreparable damage with exposed & missing material.	(2) Type 2 precautions for entry into areas with ACM debris	V 0000 Material is visually identified to contain no asbestos.
D - Not Accessible.	Note: Sprayed Materials are only rated as Good or Poor.	(3) ACM removal required	V 9000 Material is visually identified to contain asbestos.
		(4) Type 2 precautions for entry into areas where ACM is present	V 9500 Material is suspected to contain asbestos.
		(5) Proactive ACM removal	Note: Vinyl Tiles, Vinyl sheet Flooring, Drywall, Plaster and Textured Finish (Coat) are considered suspect materials if not sampled.
		(6) Proactive ACM repair	
		(7) Management program and surveillance	
		(8) Suspect Material	

Units : SF - Square Feet LF - Linear Feet EA - Each % - Percentage

**Pinchin Environmental**  
**All Data**

**Project #:** 13256

**Client Name:** St. Clair Catholic District School Board

**Building #:** 36

**Building Name:** Ursuline College High School Chatham

**Survey Date:** 08/24/2009

Surveyor Notes:

**Location #:** 139

Classroom

**Floor:** 2

**Room Number:**

302

**Surveyor**

System	Layer	System Component		Component Material		Component Item	Component Covering	Access	Visible	Condition						Units	Sample Number	Hazard
		Description	Code	Description	Code					Good	Action	Fair	Action	Poor	Action			
Floor	1		NI	Vinyl tiles	008			A	Yes	782	(7)	0	(-)	0	(-)	SF	V 9000	Asbestos
Walls	1		NI	Plaster	016	Surface		A	Yes	100	(-)	0	(-)	0	(-)	%	V 0040	None
Walls	1		NI	Plaster	016	Base		A	No	100	(-)	0	(-)	0	(-)	%	V 0041	None
Ceiling	1	Width Fissures with	AT-001	Lay-in tiles	006			C	Yes	782	(-)	0	(-)	0	(-)	SF	V 0006	None
Duct	1	Supply Air	SA	Fibreglass	028		Foil Face	C	No	0	(-)	0	(-)	0	(-)	NI	V 0000	None
Structure	1	Beam, Deck, Joist	BDJ	Steel	001			C	No	0	(-)	0	(-)	0	(-)	NI	V 0000	None
Piping	1	Not Found	N/F		NI			NI	No	0	(-)	0	(-)	0	(-)	NI	NI NI	None

Surveyor Notes:

**Legend:**

Access	Condition	Action	Sample Number
A - Accessible To All Building Occupants.	Good - No Visible damage or exposed material.	(-) No Action Required.	S #### Sample Collected.
B - Accessible To Maintenance Staff	Fair - Repairable Damage with minor amounts of exposed material.	(1) Immediate clean-up of debris or damaged ACM likely to be disturbed	V #### Material is visually identified to be identical to S ####.
C - Accessible To Maintenance Staff With a Ladder.	Poor - Irreparable damage with exposed & missing material.	(2) Type 2 precautions for entry into areas with ACM debris	V 0000 Material is visually identified to contain no asbestos.
D - Not Accessible.	Note: Sprayed Materials are only rated as Good or Poor.	(3) ACM removal required	V 9000 Material is visually identified to contain asbestos.
		(4) Type 2 precautions for entry into areas where ACM is present	V 9500 Material is suspected to contain asbestos.
		(5) Proactive ACM removal	Note: Vinyl Tiles, Vinyl sheet Flooring, Drywall, Plaster and Textured Finish (Coat) are considered suspect materials if not sampled.
		(6) Proactive ACM repair	
		(7) Management program and surveillance	
		(8) Suspect Material	

Units : SF - Square Feet LF - Linear Feet EA - Each % - Percentage

**Pinchin Environmental**  
**All Data**

**Project #:** 13256

**Client Name:** St. Clair Catholic District School Board

**Building #:** 36

**Building Name:** Ursuline College High School Chatham

**Survey Date:** 08/24/2009

**Location #:** 140

Math Department Office

**Floor:** 2

**Room Number:**

**Surveyor**

System	Layer	System Component		Component Material		Component Item	Component Covering	Access	Visible	Condition						Units	Sample Number	Hazard
		Description	Code	Description	Code					Good	Action	Fair	Action	Poor	Action			
Floor	1		NI	Terrazzo	052			NI	No	0	(-)	0	(-)	0	(-)	NI	V 0000	None
Ceiling	1	Width Fissures with	AT-001	Lay-in tiles	006			C	Yes	240	(-)	0	(-)	0	(-)	SF	V 0006	None
Walls	1		NI	Plaster	016	Surface		A	Yes	100	(-)	0	(-)	0	(-)	%	V 0040	None
Walls	1		NI	Plaster	016	Base		A	No	100	(-)	0	(-)	0	(-)	%	V 0041	None
Piping	1	Not Found	N/F		NI			NI	No	0	(-)	0	(-)	0	(-)	NI	NI NI	None
Duct	1	Not Found	N/F		NI			NI	No	0	(-)	0	(-)	0	(-)	NI	NI NI	None

Surveyor Notes:

**Location #:** 141

Washroom

**Floor:** 2

**Room Number:**

**Surveyor**

System	Layer	System Component		Component Material		Component Item	Component Covering	Access	Visible	Condition						Units	Sample Number	Hazard
		Description	Code	Description	Code					Good	Action	Fair	Action	Poor	Action			
Floor	1		NI	Terrazzo	052			NI	No	0	(-)	0	(-)	0	(-)	NI	V 0000	None
Walls	1		NI	Plaster	016	Surface	Ceramic Tiles	A	Yes	100	(-)	0	(-)	0	(-)	%	V 0040	None
Walls	1		NI	Plaster	016	Base		A	No	100	(-)	0	(-)	0	(-)	%	V 0041	None
Ceiling	1	Not Accessible	NAC	Plaster	016	Surface		C	Yes	30	(-)	0	(-)	0	(-)	SF	V 0040	None

**Legend:**

Access	Condition	Action	Sample Number
A - Accessible To All Building Occupants.	Good - No Visible damage or exposed material.	(-) No Action Required.	S #### Sample Collected.
B - Accessible To Maintenance Staff	Fair - Repairable Damage with minor amounts of exposed material.	(1) Immediate clean-up of debris or damaged ACM likely to be disturbed	V #### Material is visually identified to be identical to S ####.
C - Accessible To Maintenance Staff With a Ladder.	Poor - Irreparable damage with exposed & missing material.	(2) Type 2 precautions for entry into areas with ACM debris	V 0000 Material is visually identified to contain no asbestos.
D - Not Accessible.	Note: Sprayed Materials are only rated as Good or Poor.	(3) ACM removal required	V 9000 Material is visually identified to contain asbestos.
		(4) Type 2 precautions for entry into areas where ACM is present	V 9500 Material is suspected to contain asbestos.
		(5) Proactive ACM removal	Note: Vinyl Tiles, Vinyl sheet Flooring, Drywall, Plaster and Textured Finish (Coat) are considered suspect materials if not sampled.
		(6) Proactive ACM repair	
		(7) Management program and surveillance	
		(8) Suspect Material	

Units : SF - Square Feet LF - Linear Feet EA - Each % - Percentage

**Pinchin Environmental**  
**All Data**

**Project #:** 13256

**Client Name:** St. Clair Catholic District School Board

**Building #:** 36

**Building Name:** Ursuline College High School Chatham

**Survey Date:** 08/24/2009

**Location #:** 141

Washroom

**Floor:** 2

**Room Number:**

**Surveyor**

(cont'd)

System	Layer	System Component		Component Material		Component Item	Component Covering	Access	Visible	Condition						Units	Sample Number	Hazard
		Description	Code	Description	Code					Good	Action	Fair	Action	Poor	Action			
Ceiling	1	Not Accessible	NAC	Plaster	016	Base		C	No	30	(-)	0	(-)	0	(-)	SF	V 0041	None
Piping	1	Domestic Water (Hot &	DW	Not Insulated	099	Straight		A	Yes	0	(-)	0	(-)	0	(-)	NI	V 0000	None
Piping	1	Domestic Water (Hot &	DW	Not Insulated	099	Fitting		A	Yes	0	(-)	0	(-)	0	(-)	NI	V 0000	None
Duct	1	Not Found	N/F		NI			NI	No	0	(-)	0	(-)	0	(-)	NI	NI NI	None

Surveyor Notes:

**Location #:** 142

Custodial Supplies Room

**Floor:** 1

**Room Number:**

**Surveyor**

System	Layer	System Component		Component Material		Component Item	Component Covering	Access	Visible	Condition						Units	Sample Number	Hazard
		Description	Code	Description	Code					Good	Action	Fair	Action	Poor	Action			
Floor	1		NI	Terrazzo	052			NI	No	0	(-)	0	(-)	0	(-)	NI	V 0000	None
Walls	1		NI	Plaster	016	Surface		A	Yes	100	(-)	0	(-)	0	(-)	%	V 0030	None
Walls	1		NI	Plaster	016	Base		A	No	100	(-)	0	(-)	0	(-)	%	V 0031	None
Ceiling	1	Not Applicable	N/A		NI			NI	No	0	(-)	0	(-)	0	(-)	NI	NI NI	None
Structure	1	Beam, Deck, Joist	BDJ	Steel	001			C	Yes	0	(-)	0	(-)	0	(-)	NI	V 0000	None
Duct	1	Supply Air	SA	Fibreglass	028			C	Yes	0	(-)	0	(-)	0	(-)	NI	V 0000	None

**Legend:**

Access	Condition	Action	Sample Number
A - Accessible To All Building Occupants.	Good - No Visible damage or exposed material.	(-) No Action Required.	S #### Sample Collected.
B - Accessible To Maintenance Staff	Fair - Repairable Damage with minor amounts of exposed material.	(1) Immediate clean-up of debris or damaged ACM likely to be disturbed	V #### Material is visually identified to be identical to S ####.
C - Accessible To Maintenance Staff With a Ladder.	Poor - Irreparable damage with exposed & missing material.	(2) Type 2 precautions for entry into areas with ACM debris	V 0000 Material is visually identified to contain no asbestos.
D - Not Accessible.	Note: Sprayed Materials are only rated as Good or Poor.	(3) ACM removal required	V 9000 Material is visually identified to contain asbestos.
		(4) Type 2 precautions for entry into areas where ACM is present	V 9500 Material is suspected to contain asbestos.
		(5) Proactive ACM removal	Note: Vinyl Tiles, Vinyl sheet Flooring, Drywall, Plaster and Textured Finish (Coat) are considered suspect materials if not sampled.
		(6) Proactive ACM repair	
		(7) Management program and surveillance	
		(8) Suspect Material	

Units : SF - Square Feet LF - Linear Feet EA - Each % - Percentage



## Pinchin Environmental All Data

**Project #:** 13256

**Client Name:** St. Clair Catholic District School Board

**Building #:** 36

**Building Name:** Ursuline College High School Chatham

**Survey Date:** 08/24/2009

**Location #:** 142

Custodial Supplies Room

**Floor:** 1

**Room Number:**

**Surveyor**

(cont'd)

System	Layer	System Component		Component Material		Component Item	Component Covering	Access	Visible	Condition						Units	Sample Number	Hazard
		Description	Code	Description	Code					Good	Action	Fair	Action	Poor	Action			
Duct	1	Return Air	RA	Not Insulated	099			C	Yes	0	(-)	0	(-)	0	(-)	NI	V 0000	None
Piping	1	Not Found	N/F		NI			NI	No	0	(-)	0	(-)	0	(-)	NI	NI NI	None

Surveyor Notes:

**Location #:** 143

Classroom

**Floor:** 2

**Room Number:** 303

**Surveyor**

System	Layer	System Component		Component Material		Component Item	Component Covering	Access	Visible	Condition						Units	Sample Number	Hazard
		Description	Code	Description	Code					Good	Action	Fair	Action	Poor	Action			
Floor	1		NI	Vinyl tiles	008			A	Yes	782	(7)	0	(-)	0	(-)	SF	V 9000	Asbestos
Walls	1		NI	Plaster	016	Surface		A	Yes	100	(-)	0	(-)	0	(-)	%	V 0040	None
Walls	1		NI	Plaster	016	Base		A	No	100	(-)	0	(-)	0	(-)	%	V 0041	None
Ceiling	1	Width Fissures with	AT-001	Lay-in tiles	006			C	Yes	782	(-)	0	(-)	0	(-)	SF	V 0006	None
Duct	1	Supply Air	SA	Fibreglass	028		Foil Face	C	No	0	(-)	0	(-)	0	(-)	NI	V 0000	None
Structure	1	Beam, Deck, Joist	BDJ	Steel	001			C	No	0	(-)	0	(-)	0	(-)	NI	V 0000	None
Piping	1	Not Found	N/F		NI			NI	No	0	(-)	0	(-)	0	(-)	NI	NI NI	None

**Legend:**

Access	Condition	Action	Sample Number
A - Accessible To All Building Occupants.	Good - No Visible damage or exposed material.	(-) No Action Required.	S #### Sample Collected.
B - Accessible To Maintenance Staff	Fair - Repairable Damage with minor amounts of exposed material.	(1) Immediate clean-up of debris or damaged ACM likely to be disturbed	V #### Material is visually identified to be identical to S ####.
C - Accessible To Maintenance Staff With a Ladder.	Poor - Irreparable damage with exposed & missing material.	(2) Type 2 precautions for entry into areas with ACM debris	V 0000 Material is visually identified to contain no asbestos.
D - Not Accessible.	Note: Sprayed Materials are only rated as Good or Poor.	(3) ACM removal required	V 9000 Material is visually identified to contain asbestos.
		(4) Type 2 precautions for entry into areas where ACM is present	V 9500 Material is suspected to contain asbestos.
		(5) Proactive ACM removal	Note: Vinyl Tiles, Vinyl sheet Flooring, Drywall, Plaster and Textured Finish (Coat) are considered suspect materials if not sampled.
		(6) Proactive ACM repair	
		(7) Management program and surveillance	
		(8) Suspect Material	

Units : SF - Square Feet LF - Linear Feet EA - Each % - Percentage

**Pinchin Environmental**  
**All Data**

**Project #:** 13256

**Client Name:** St. Clair Catholic District School Board

**Building #:** 36

**Building Name:** Ursuline College High School Chatham

**Survey Date:** 08/24/2009

Surveyor Notes:

**Location #:** 144

2nd Floor Corridor

**Floor:** 1

**Room Number:**

**Surveyor**

System	Layer	System Component		Component Material		Component Item	Component Covering	Access	Visible	Condition						Units	Sample Number	Hazard
		Description	Code	Description	Code					Good	Action	Fair	Action	Poor	Action			
Floor	1		NI	Terrazzo	052			NI	No	0	(-)	0	(-)	0	(-)	NI	V 0000	None
Walls	1		NI	Masonry	019			NI	No	0	(-)	0	(-)	0	(-)	NI	V 0000	None
Ceiling	1	Random short fissures	AT-003	Lay-in tiles	006			C	Yes	1200	(-)	0	(-)	0	(-)	SF	V 0024	None
Structure	1	Beam, Deck, Joist	BDJ	Steel	001			C	No	0	(-)	0	(-)	0	(-)	NI	V 0000	None
Duct	1	Not Found	N/F		NI			NI	No	0	(-)	0	(-)	0	(-)	NI	NI NI	None
Piping	1	Not Found	N/F		NI			NI	No	0	(-)	0	(-)	0	(-)	NI	NI NI	None

Surveyor Notes:

**Legend:**

Access	Condition	Action	Sample Number
A - Accessible To All Building Occupants.	Good - No Visible damage or exposed material.	(-) No Action Required.	S #### Sample Collected.
B - Accessible To Maintenance Staff	Fair - Repairable Damage with minor amounts of exposed material.	(1) Immediate clean-up of debris or damaged ACM likely to be disturbed	V #### Material is visually identified to be identical to S ####.
	Poor - Irreparable damage with exposed & missing material.	(2) Type 2 precautions for entry into areas with ACM debris	V 0000 Material is visually identified to contain no asbestos.
C - Accessible To Maintenance Staff With a Ladder.	Note: Sprayed Materials are only rated as Good or Poor.	(3) ACM removal required	V 9000 Material is visually identified to contain asbestos.
D - Not Accessible.		(4) Type 2 precautions for entry into areas where ACM is present	V 9500 Material is suspected to contain asbestos.
		(5) Proactive ACM removal	Note: Vinyl Tiles, Vinyl sheet Flooring, Drywall, Plaster and Textured Finish (Coat) are considered suspect materials if not sampled.
		(6) Proactive ACM repair	
		(7) Management program and surveillance	
		(8) Suspect Material	

Units : SF - Square Feet LF - Linear Feet EA - Each % - Percentage

**Pinchin Environmental**  
**All Data**

**Project #:** 13256

**Client Name:** St. Clair Catholic District School Board

**Building #:** 36

**Building Name:** Ursuline College High School Chatham

**Survey Date:** 08/24/2009

**Location #:** 145

Classroom

**Floor:** 2

**Room Number:** 305

**Surveyor**

System	Layer	System Component		Component Material		Component Item	Component Covering	Access	Visible	Condition						Units	Sample Number	Hazard
		Description	Code	Description	Code					Good	Action	Fair	Action	Poor	Action			
Floor	1		NI	Vinyl tiles	008			A	Yes	782	(7)	0	(-)	0	(-)	SF	V 9000	Asbestos
Walls	1		NI	Plaster	016	Surface		A	Yes	100	(-)	0	(-)	0	(-)	%	V 0040	None
Walls	1		NI	Plaster	016	Base		A	No	100	(-)	0	(-)	0	(-)	%	V 0041	None
Ceiling	1	Width Fissures with	AT-001	Lay-in tiles	006			C	Yes	782	(-)	0	(-)	0	(-)	SF	V 0006	None
Duct	1	Supply Air	SA	Fibreglass	028		Foil Face	C	No	0	(-)	0	(-)	0	(-)	NI	V 0000	None
Structure	1	Beam, Deck, Joist	BDJ	Steel	001			C	No	0	(-)	0	(-)	0	(-)	NI	V 0000	None
Piping	1	Not Found	N/F		NI			NI	No	0	(-)	0	(-)	0	(-)	NI	NI NI	None

Surveyor Notes:

**Location #:** 146

Classroom

**Floor:** 2

**Room Number:** 304

**Surveyor**

System	Layer	System Component		Component Material		Component Item	Component Covering	Access	Visible	Condition						Units	Sample Number	Hazard
		Description	Code	Description	Code					Good	Action	Fair	Action	Poor	Action			
Floor	1		NI	Vinyl tiles	008			A	Yes	782	(7)	0	(-)	0	(-)	SF	V 9000	Asbestos
Walls	1		NI	Plaster	016	Surface		A	Yes	100	(-)	0	(-)	0	(-)	%	V 0040	None
Walls	1		NI	Plaster	016	Base		A	No	100	(-)	0	(-)	0	(-)	%	V 0041	None

**Legend:**

Access	Condition	Action	Sample Number
A - Accessible To All Building Occupants.	Good - No Visible damage or exposed material.	(-) No Action Required.	S #### Sample Collected.
B - Accessible To Maintenance Staff	Fair - Repairable Damage with minor amounts of exposed material.	(1) Immediate clean-up of debris or damaged ACM likely to be disturbed	V #### Material is visually identified to be identical to S ####.
C - Accessible To Maintenance Staff With a Ladder.	Poor - Irreparable damage with exposed & missing material.	(2) Type 2 precautions for entry into areas with ACM debris	V 0000 Material is visually identified to contain no asbestos.
D - Not Accessible.	Note: Sprayed Materials are only rated as Good or Poor.	(3) ACM removal required	V 9000 Material is visually identified to contain asbestos.
		(4) Type 2 precautions for entry into areas where ACM is present	V 9500 Material is suspected to contain asbestos.
		(5) Proactive ACM removal	Note: Vinyl Tiles, Vinyl sheet Flooring, Drywall, Plaster and Textured Finish (Coat) are considered suspect materials if not sampled.
		(6) Proactive ACM repair	
		(7) Management program and surveillance	
		(8) Suspect Material	

Units : SF - Square Feet LF - Linear Feet EA - Each % - Percentage

**Pinchin Environmental**  
**All Data**

**Project #:** 13256

**Client Name:** St. Clair Catholic District School Board

**Building #:** 36

**Building Name:** Ursuline College High School Chatham

**Survey Date:** 08/24/2009

**Location #:** 146

Classroom

**Floor:** 2

**Room Number:** 304

**Surveyor**

(cont'd)

System	Layer	System Component		Component Material		Component Item	Component Covering	Access	Visible	Condition						Units	Sample Number	Hazard
		Description	Code	Description	Code					Good	Action	Fair	Action	Poor	Action			
Ceiling	1	Width Fissures with	AT-001	Lay-in tiles	006			C	Yes	782	(-)	0	(-)	0	(-)	SF	V 0006	None
Duct	1	Supply Air	SA	Fibreglass	028		Foil Face	C	No	0	(-)	0	(-)	0	(-)	NI	V 0000	None
Structure	1	Beam, Deck, Joist	BDJ	Steel	001			C	No	0	(-)	0	(-)	0	(-)	NI	V 0000	None
Piping	1	Not Found	N/F		NI			NI	No	0	(-)	0	(-)	0	(-)	NI	NI NI	None

Surveyor Notes:

**Location #:** 147

2nd Floor Stairwell

**Floor:** 2

**Room Number:**

**Surveyor**

System	Layer	System Component		Component Material		Component Item	Component Covering	Access	Visible	Condition						Units	Sample Number	Hazard
		Description	Code	Description	Code					Good	Action	Fair	Action	Poor	Action			
Floor	1		NI	Terrazzo	052			NI	No	0	(-)	0	(-)	0	(-)	NI	V 0000	None
Ceiling	1	Not Accessible	NAC	Drywall	014			C	Yes	200	(7)	0	(-)	0	(-)	SF	V 9000	Asbestos
Walls	1		NI	Masonry	019			NI	No	0	(-)	0	(-)	0	(-)	NI	V 0000	None
Piping	1	Not Found	N/F		NI			NI	No	0	(-)	0	(-)	0	(-)	NI	NI NI	None
Duct	1	Not Found	N/F		NI			NI	No	0	(-)	0	(-)	0	(-)	NI	NI NI	None

**Legend:**

Access	Condition	Action	Sample Number
A - Accessible To All Building Occupants.	Good - No Visible damage or exposed material.	(-) No Action Required.	S #### Sample Collected.
B - Accessible To Maintenance Staff	Fair - Repairable Damage with minor amounts of exposed material.	(1) Immediate clean-up of debris or damaged ACM likely to be disturbed	V #### Material is visually identified to be identical to S ####.
	Poor - Irreparable damage with exposed & missing material.	(2) Type 2 precautions for entry into areas with ACM debris	V 0000 Material is visually identified to contain no asbestos.
C - Accessible To Maintenance Staff With a Ladder.	Note: Sprayed Materials are only rated as Good or Poor.	(3) ACM removal required	V 9000 Material is visually identified to contain asbestos.
D - Not Accessible.		(4) Type 2 precautions for entry into areas where ACM is present	V 9500 Material is suspected to contain asbestos.
		(5) Proactive ACM removal	Note: Vinyl Tiles, Vinyl sheet Flooring, Drywall, Plaster and Textured Finish (Coat) are considered suspect materials if not sampled.
		(6) Proactive ACM repair	
		(7) Management program and surveillance	
		(8) Suspect Material	

Units : SF - Square Feet LF - Linear Feet EA - Each % - Percentage

**Pinchin Environmental**  
**All Data**

**Project #:** 13256

**Client Name:** St. Clair Catholic District School Board

**Building #:** 36

**Building Name:** Ursuline College High School Chatham

**Survey Date:** 08/24/2009

Surveyor Notes:

**Legend:**

Access	Condition	Action		Sample Number
A - Accessible To All Building Occupants.	Good - No Visible damage or exposed material.	(-) No Action Required.	(5) Proactive ACM removal	S #### Sample Collected.
B - Accessible To Maintenance Staff	Fair - Repairable Damage with minor amounts of exposed material.	(1) Immediate clean-up of debris or damaged ACM likely to be disturbed	(6) Proactive ACM repair	V #### Material is visually identified to be identical to S ####.
		(2) Type 2 precautions for entry into areas with ACM debris	(7) Management program and surveillance	V 0000 Material is visually identified to contain no asbestos.
C - Accessible To Maintenance Staff With a Ladder.	Poor - Irreparable damage with exposed & missing material. Note: Sprayed Materials are only rated as Good or Poor.	(3) ACM removal required	(8) Suspect Material	V 9000 Material is visually identified to contain asbestos.
		(4) Type 2 precautions for entry into areas where ACM is present		V 9500 Material is suspected to contain asbestos.
D - Not Accessible.				Note: Vinyl Tiles, Vinyl sheet Flooring, Drywall, Plaster and Textured Finish (Coat) are considered suspect materials if not sampled.

Units :                      SF - Square Feet                      LF - Linear Feet                      EA - Each                      % - Percentage

**APPENDIX III**  
**DRAWINGS OUTLINING INSPECTION LOCATIONS**

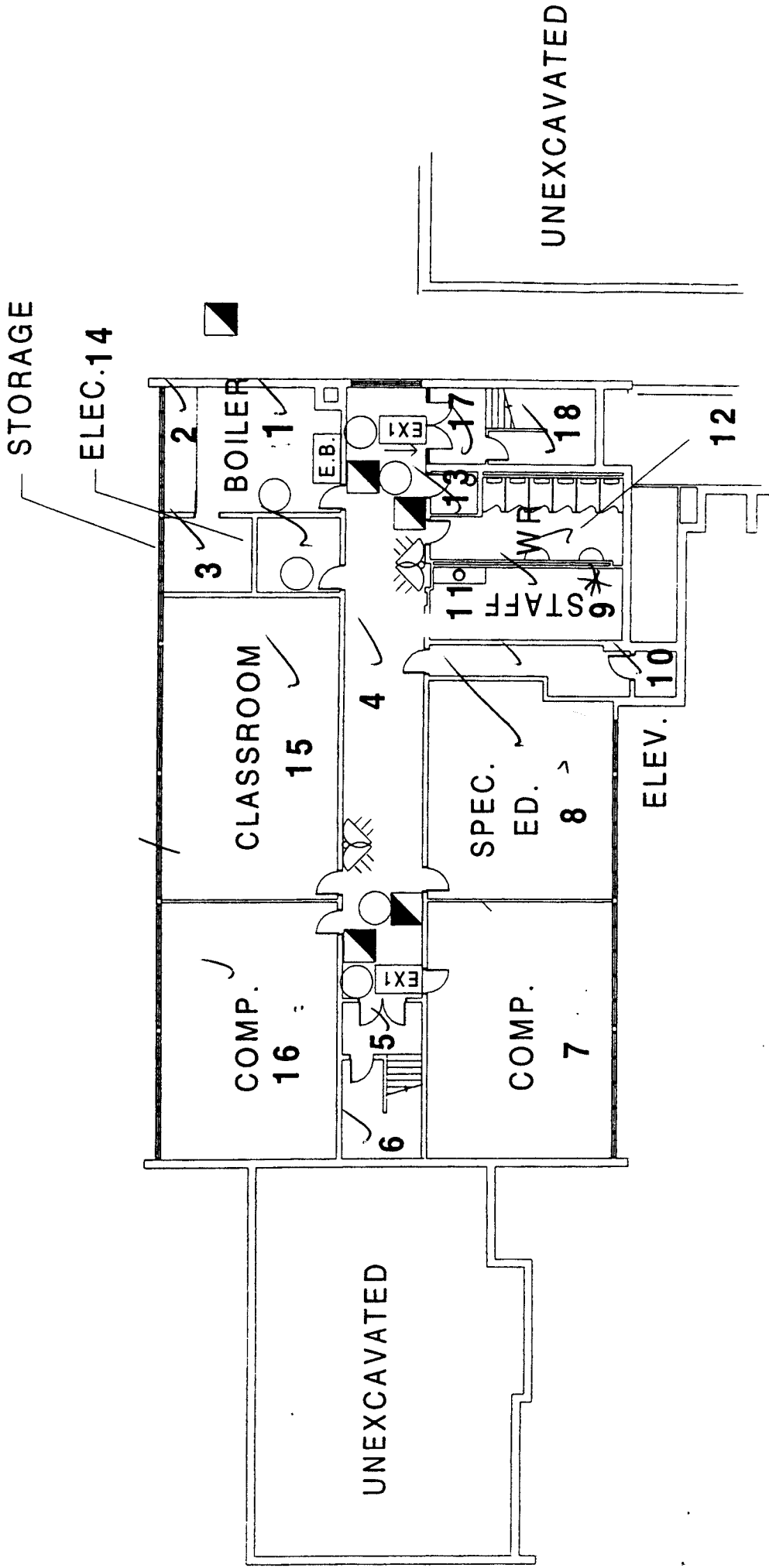

Ursuline College Basement Part 1

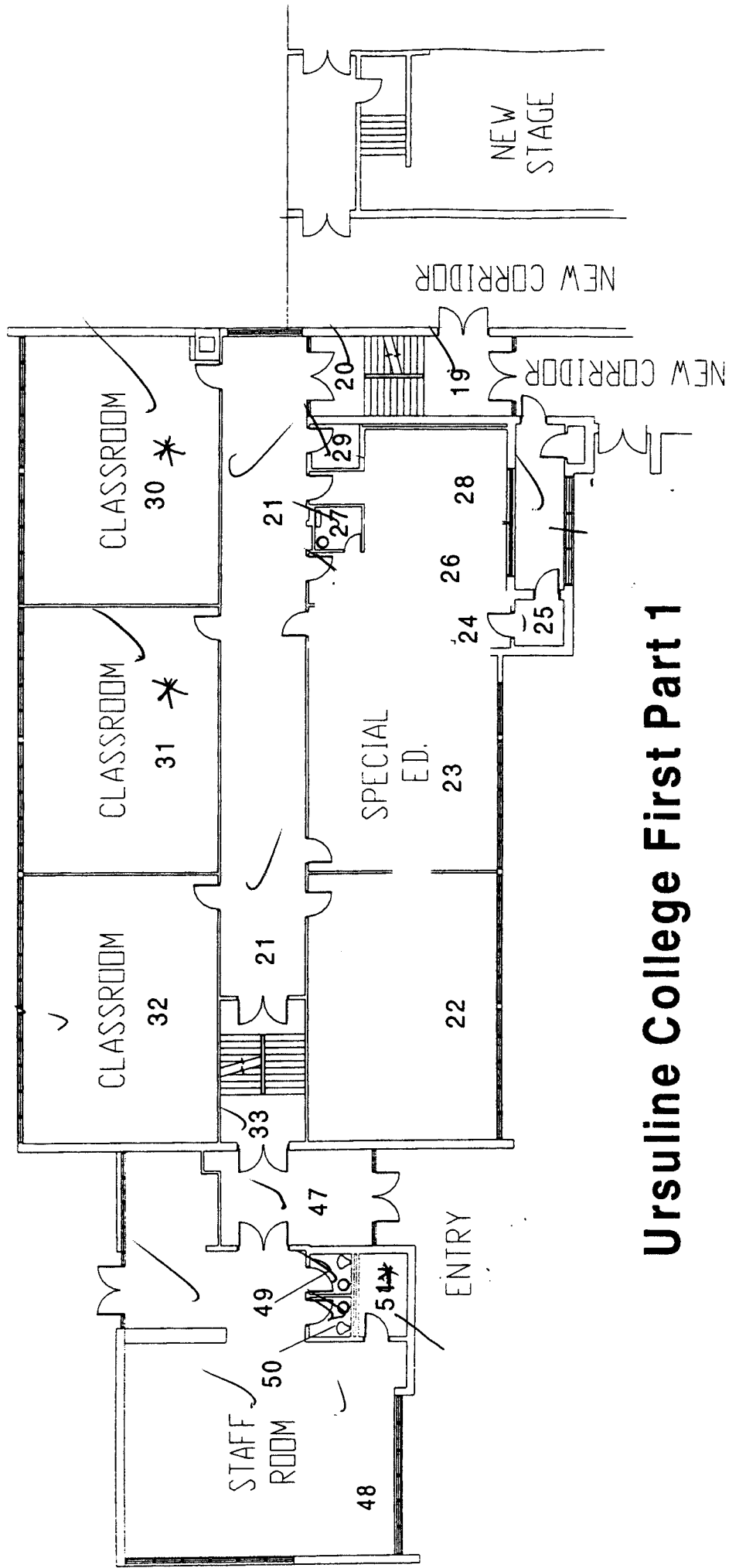

# Ursuline College First Part 1



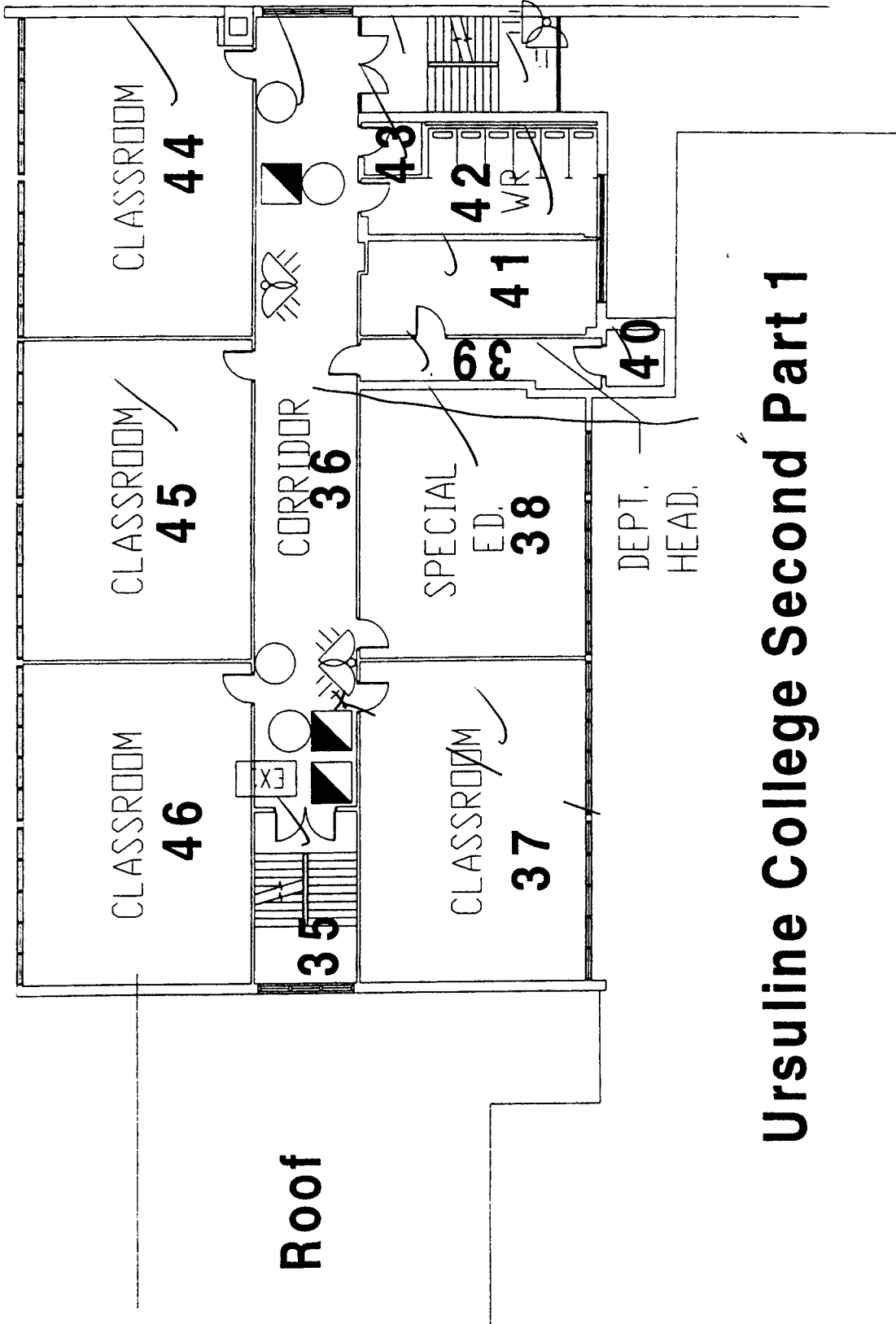

# Ursuline College Second Part 1

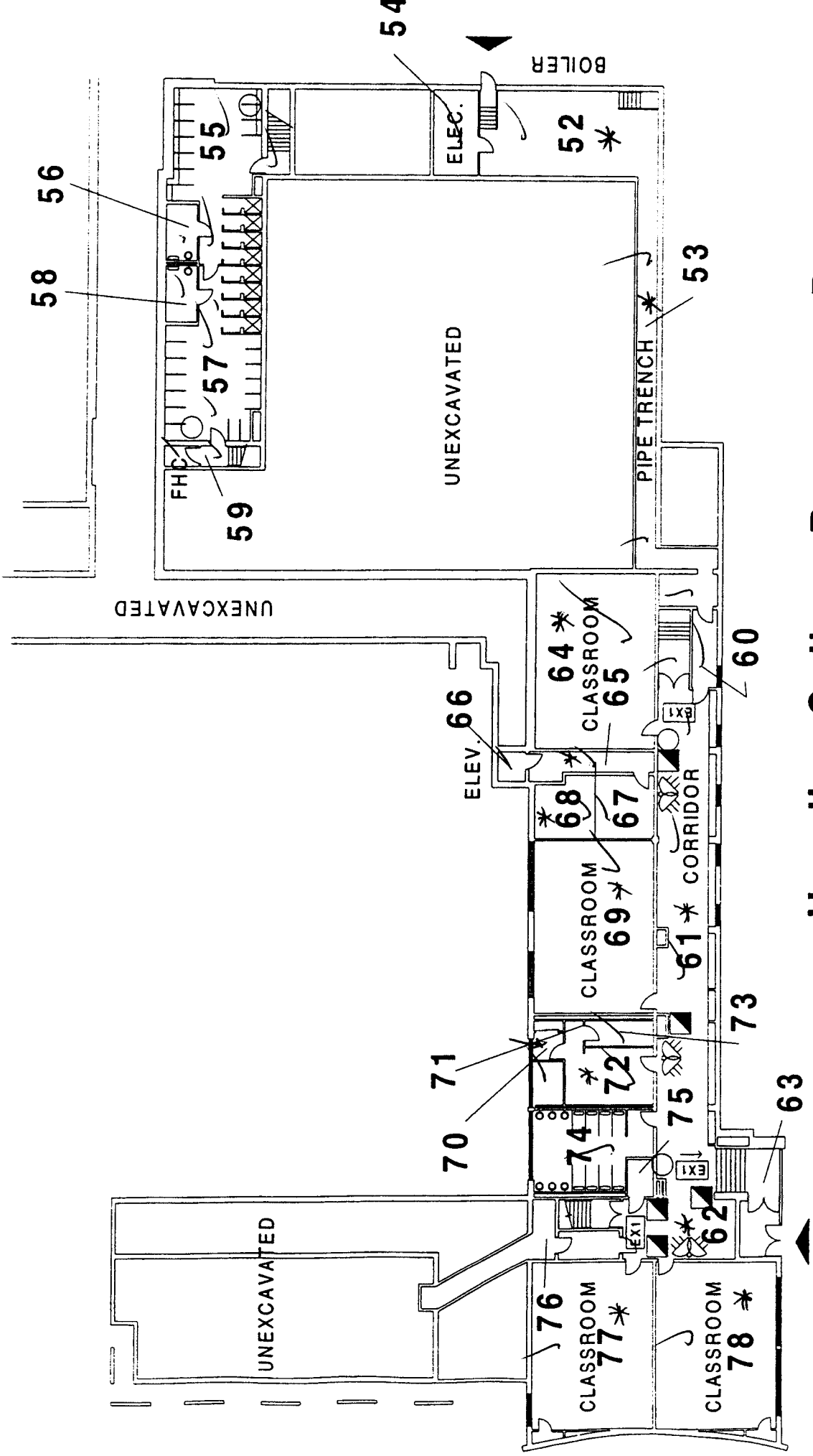

# Ursuline College Basement Part 2

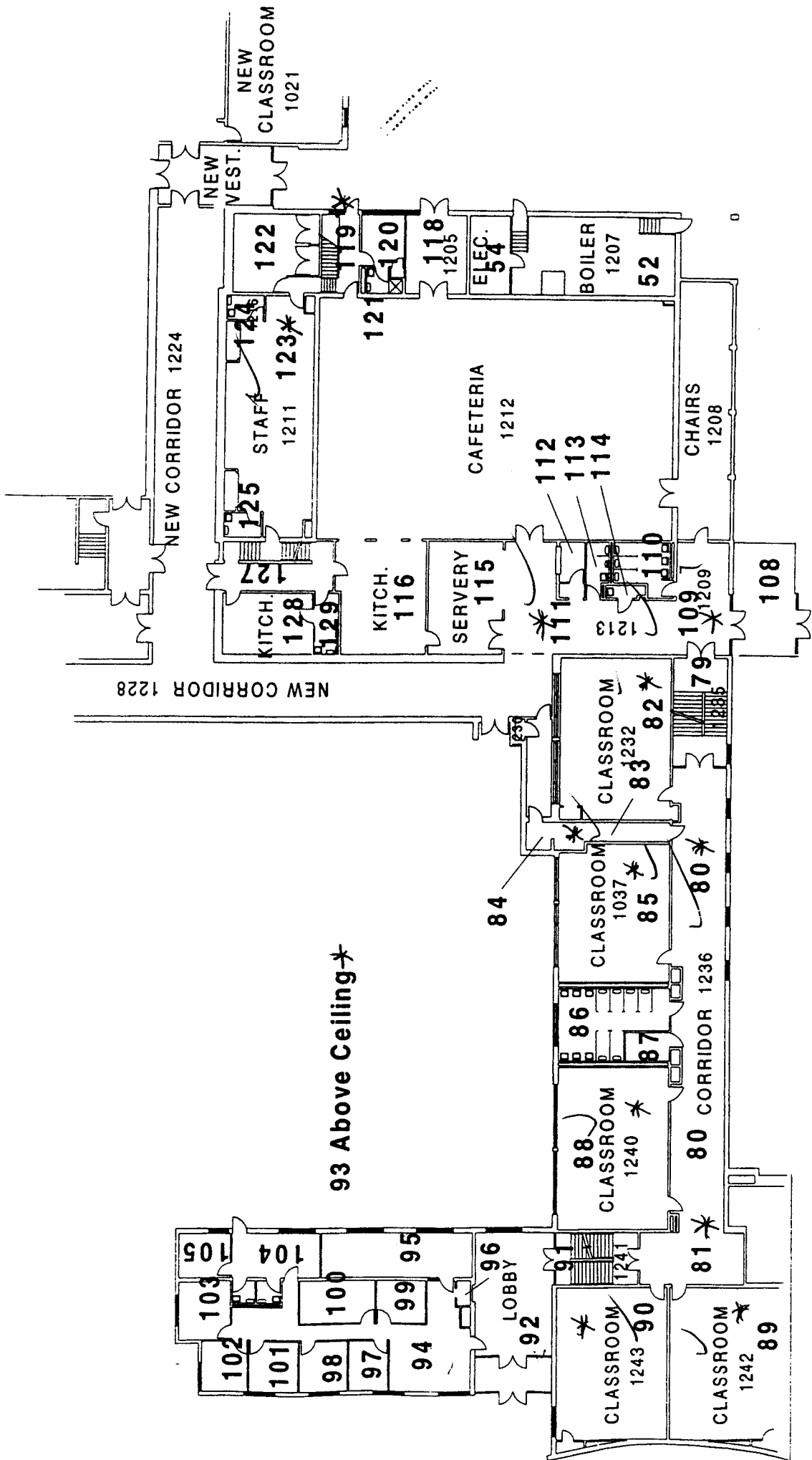

# Ursuline College First Part 2

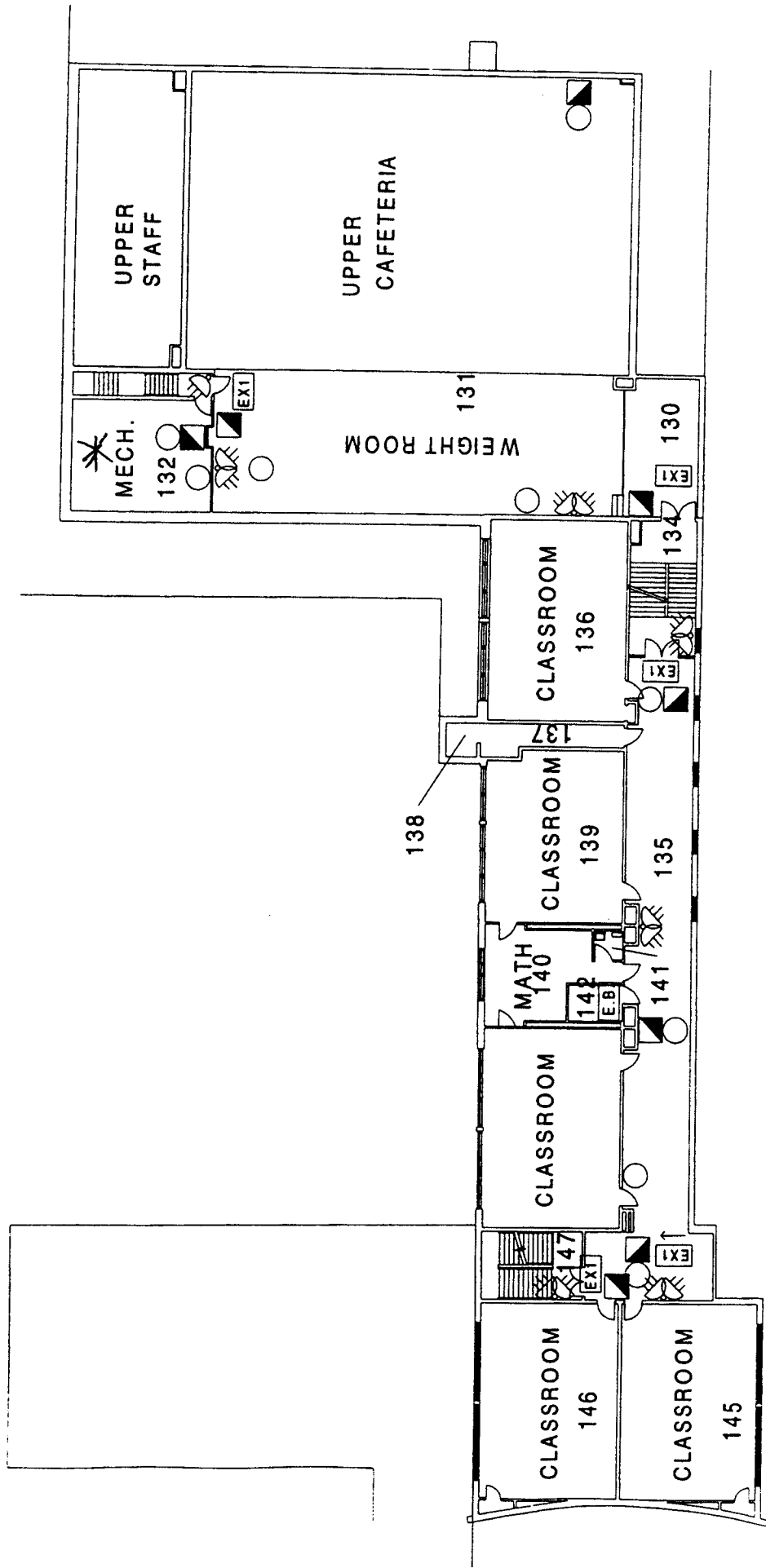

# Ursuline College Second Part 2